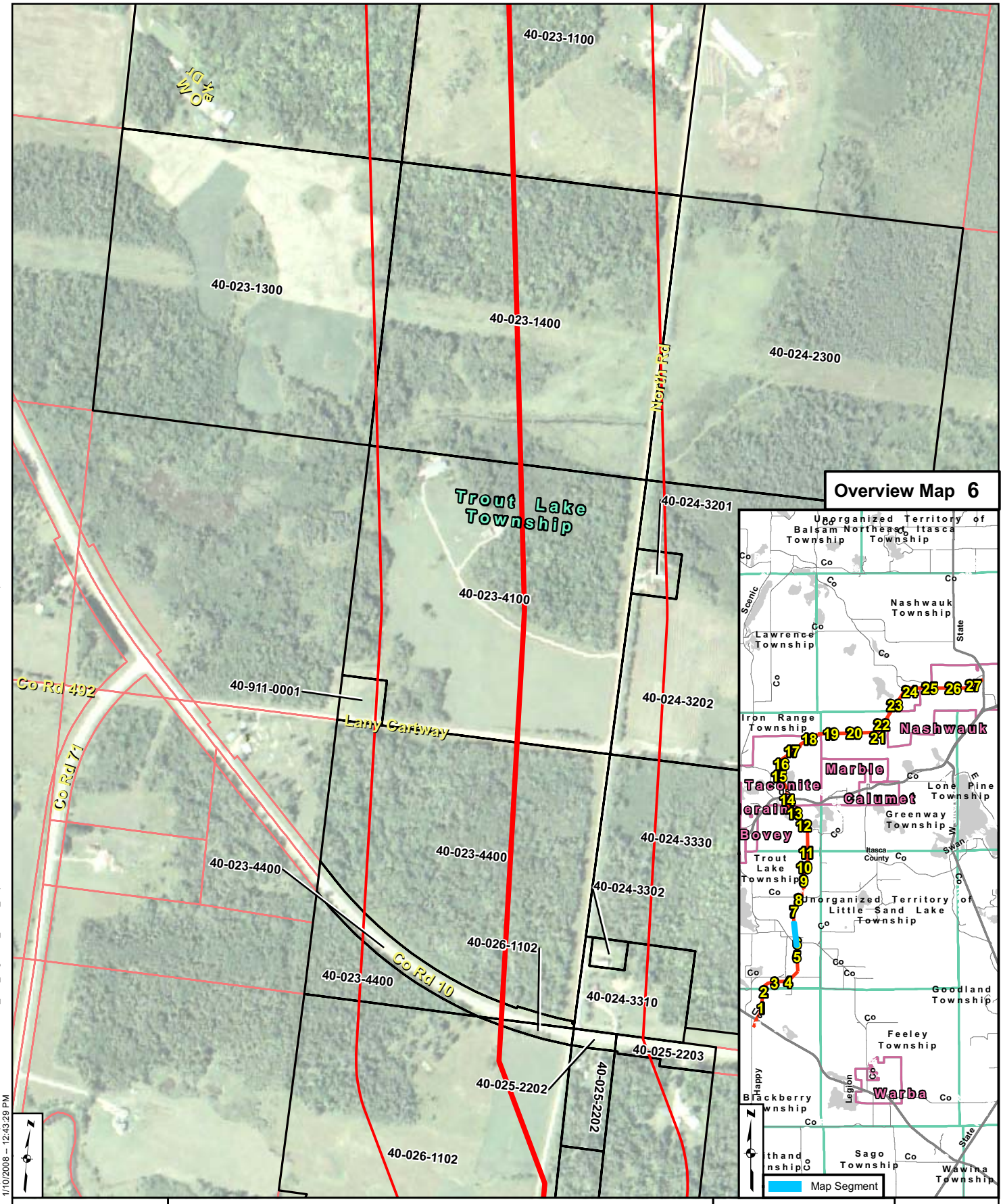

Map Document: (S:\UZ\U\Utilm\080103\GIS\ALJ_Gas_Alignment_Parcel_Maps\Nashwauk Gas ALJ Public Record Parcels - 05-ICMSI-3 - 8-5X11 P.mxd)
1/10/2008 -- 12:43:29 PM

City of Nashwauk Public Utilities Commission

January 2008

Legend

- 2005 Itasca County/MSI - Alternative 3
- Nashwauk PUC Proposed Route (05-ICMSI-3/NPUC Proposed Route)
- 1/4 Mile Route
- Parcels [PIN] Intersected by Route
- Other Parcels
- Municipal Boundaries
- Civil Township
- Existing Rail Lines

Source: NAIP 2006, Itasca County, Mn/DNR, Mn/DOT, NPUC, and SEH. © 2008 SEH.

This map is neither a legally recorded map nor a survey map and is not intended to be used as one. This map is a compilation of records, information, and data gathered from various sources listed on this map and is to be used for reference purposes only. SEH does not warrant that the Geographic Information System (GIS) Data used to prepare are error free, and SEH does not represent that the GIS Data can be used for navigational, tracking, or any other purpose requiring exacting measurement of distance or direction or precision in the depiction of geographic features. If errors or discrepancies are found please contact SEH GIS Services at 651-490-2000. The user of this map acknowledges that SEH shall not be liable for any damages which arise out of the user's access or use of data provided.

Map 6 of 27

1/4 Mile Gas Route Alternative Alignment (05-ICMSI-3)

Intersected PARCELS

SEH

Itasca County - South Coordinate System

300 Feet