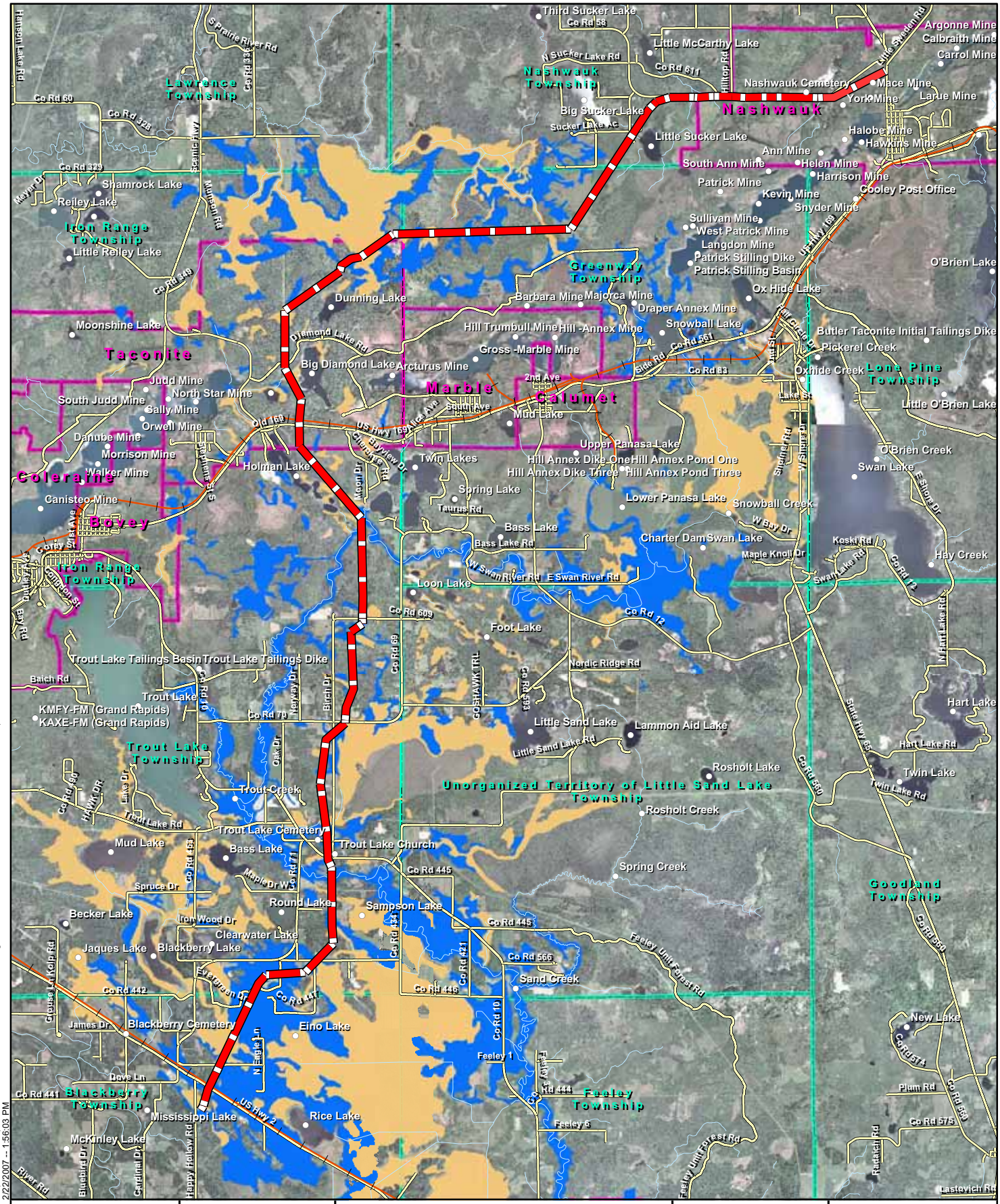

Map Document: (S:\KO\N\Nashu\070100\GIS\PUC PERMIT Figure 05 Soil and Groundwater Conditions 8-5x11 P.mxd)
2/22/2007 -- 1:56:03 PM

SEH
3535 VADNAIS CENTER DR.
ST. PAUL, MN 55110
PHONE: (651) 490-2000
FAX: (651) 490-2150
WATTS: 800-325-2055
www.sehinc.com

City of Nashwauk Public Utilities Commission

February 2007

Figure 5

Soil and Ground Water Conditions Impacting Proposed Construction