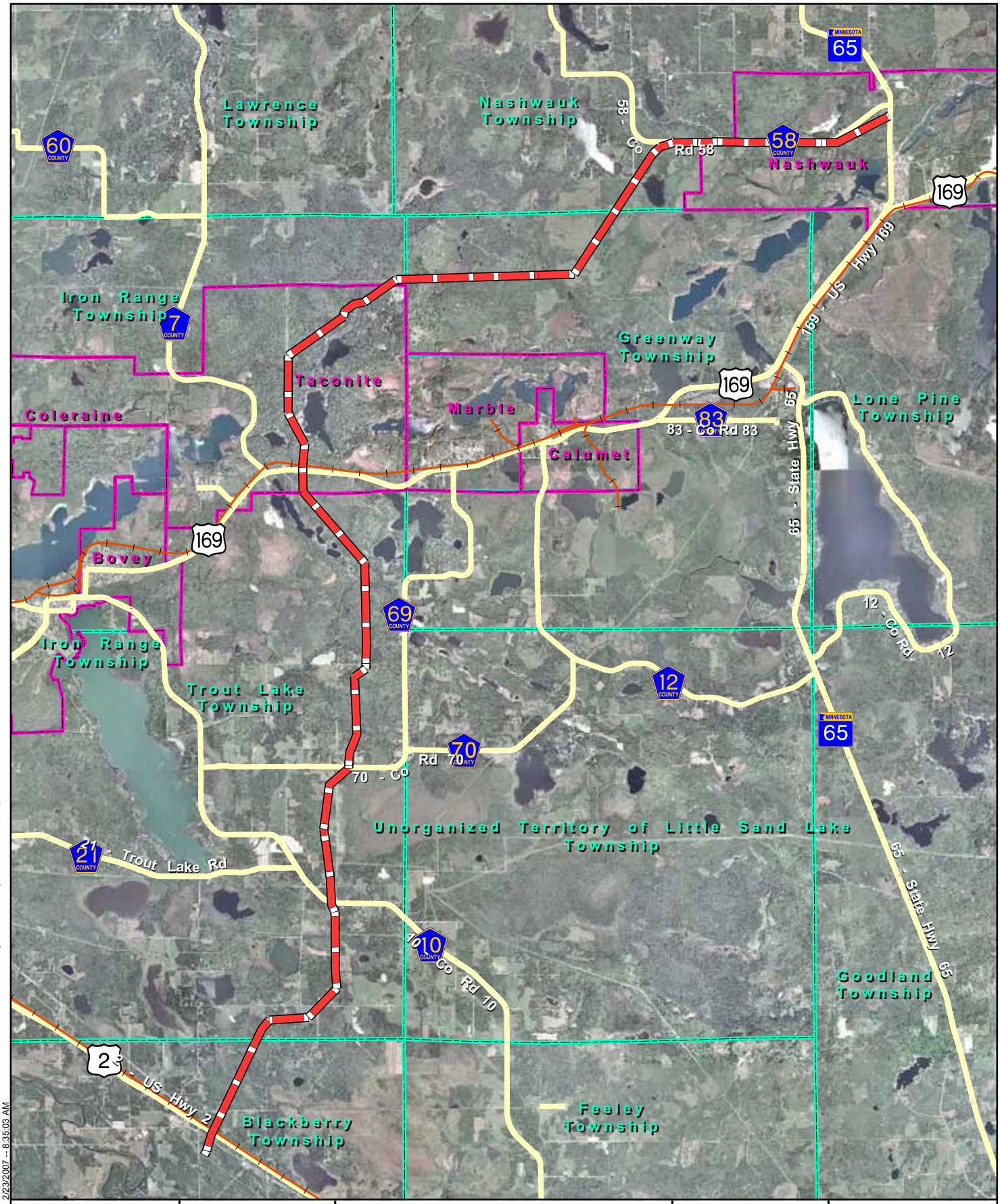

Map Document: (S:\KO\N\Nashu\070100\GIS\PUC PERMIT Figure 10 Road System 8-5x11 P.mxd)
2/23/2007 -- 8:35:03 AM

SEH
3535 VADNAIS CENTER DR.
ST. PAUL, MN 55110
PHONE: (651) 490-2000
FAX: (651) 490-2150
WATTS: 800-325-2055
www.sehinc.com

City of Nashwauk Public Utilities Commission

February 2007

Legend

- Nashwauk-Blackberry Pipeline
- Major Roads
- Existing Railroads
- Municipal Boundaries
- Civil Township

Source: USDA 2003 DOQQs, Itasca County, Mn/DOT, and SEH.
© 2007 SEH

Figure 10

Major Road System

Itasca County - South Coordinate System

N W E S

0 10,000 Feet