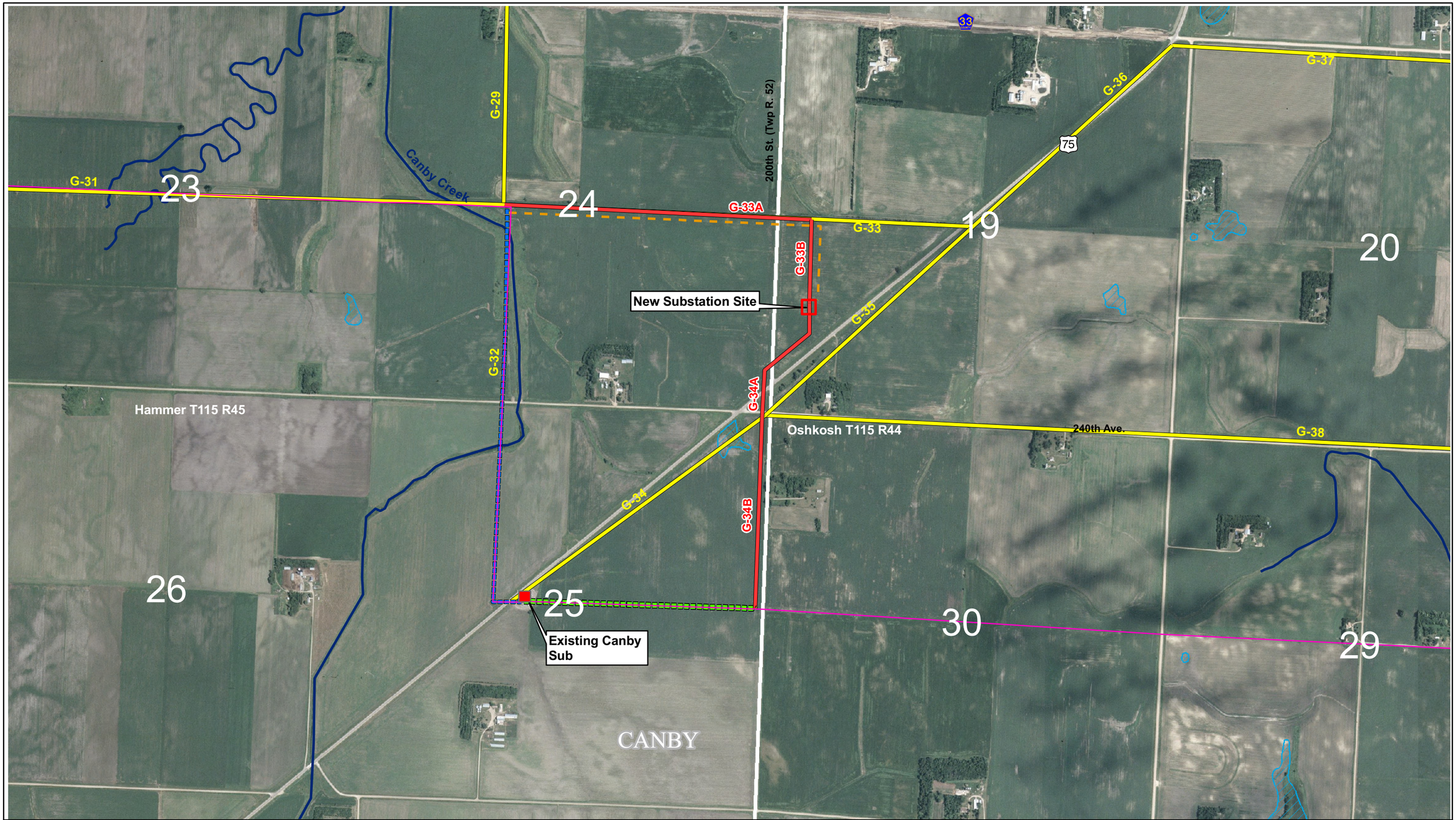

Map Document: (N:\gisproj\Ottertail\22595\mxds\DOCEIS_figures\appendix_c4_1106.mxd)
11/27/2006 -- 1:46:47 PM

Data Sources: MN DNR DataDeli, LMIC, MnDOT, USFWS
HDR Field Survey

0 750 1,500 3,000 Feet

Legend

Potential Routes
- Granite Falls 345 kV Route Alternatives
- New 345 kV Segments to Canby Sub Alt C
- Existing 115 kV Line to Be Removed
- Existing 115 kV Line to Be Relocated
- Relocated 115 kV Line

Existing Transmission Lines
- 69 kV
- 115 kV
- 230 kV
- Existing Substations

- Center Pivot Irrigation
- Snowmobile Trails

State Resource Areas
- MN DNR SNA

Federal Resource Areas
- USFWS NWR
- USFWS Waterfowl Production Areas
- Animal-Federal

- NWI Wetlands
- PWI Wetlands
- PWI Streams

Appendix C.4
CANBY SUBSTATION ALTERNATIVE INTERCONNECTION
Granite Falls Route Alignment
Big Stone Transmission Project
PUC Route Application