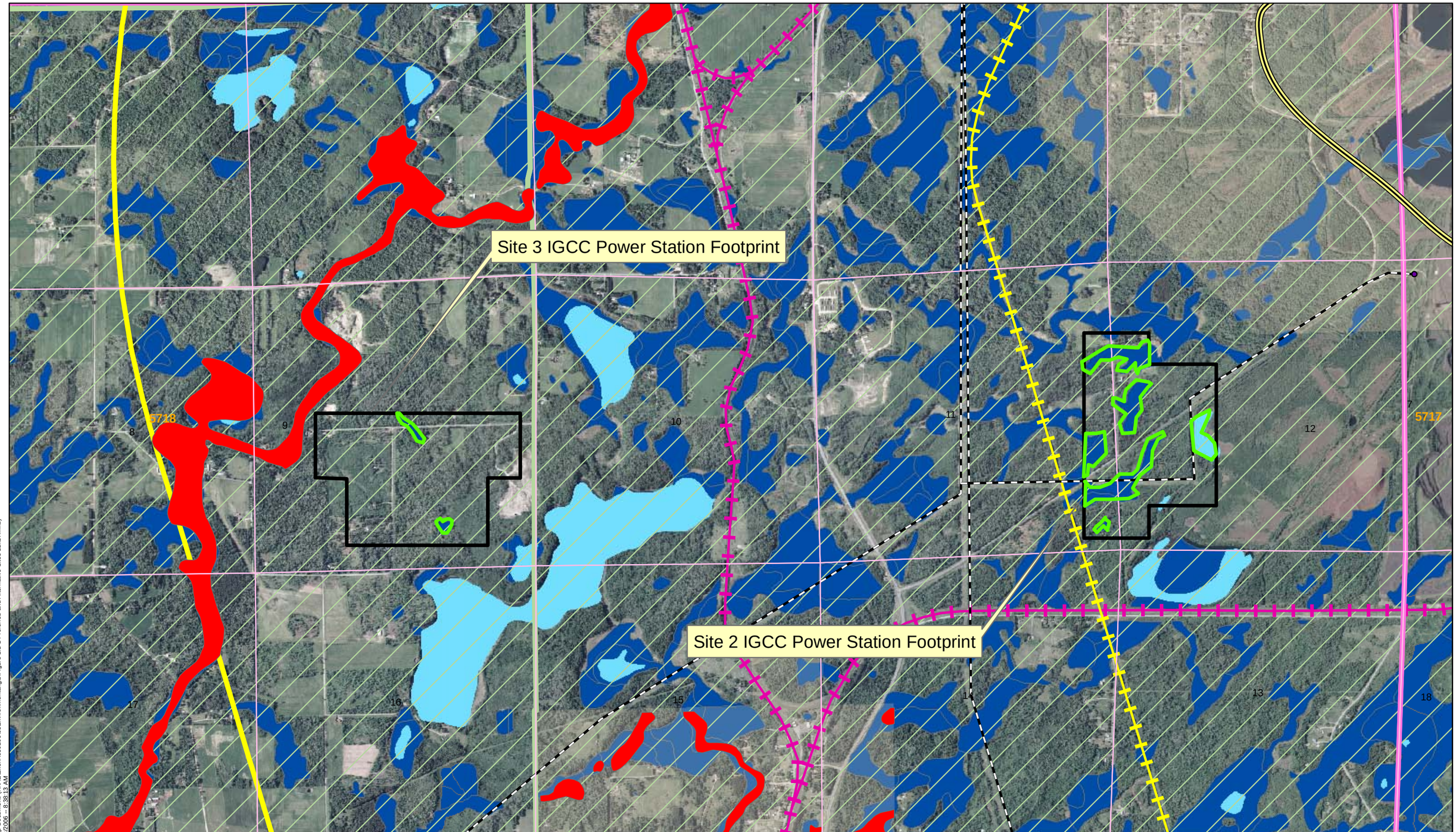

Map Document: (X:\AE\Exenr\050200\03Environmental\gis\Figure 1.1-1 Preferred and Alternative Sites 11x17.mxd)
2/8/2006 -- 8:38:13 AM

Excelsior Energy Inc.

Mesaba Energy Project

Energy, Innovation, and Economic Development for Minnesota

11100 Wayzata Boulevard Suite 305 Minnetonka, MN 55305
Phone 952.847.2360 Fax 952.847.2373

Figure 25

January 2007

Legend

- fldwy_femapy3
- HVTL_500_kV
- HVTL_345_kV
- HVTL_115_kV
- HVTL_230_kV
- strm_majrvln2
- Buffer_of_TTRA_DMIR_4
- TTRA_DMIR
- Buffer_of_DWP_Rail
- DWP_Rail
- TTRA_CN
- TTRA_BNSF
- road_majorln3
- TTRA_Selection
- lakes
- Lower_48_Wetland_polygons

Source: Esri, Excelsior Energy, and SEH.
© 2006 SEH

Sites 2 & 3 Wetland Impacts

UTM Zone 15 Meters
NAD83

N W E S

0 830 Feet