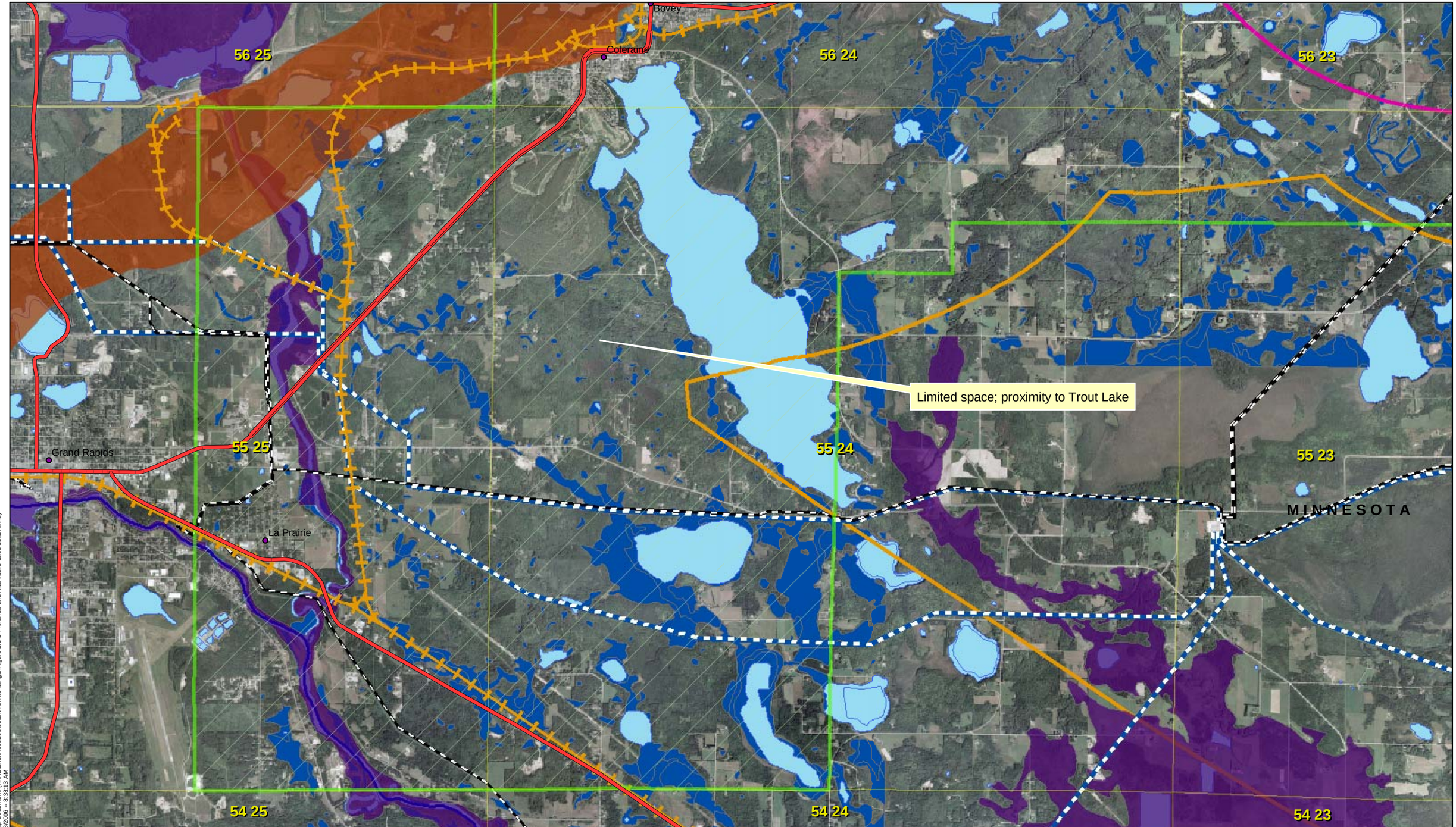

Map Document: (X:\AE\Excel\050200\03Environmental\gis\Figure 1.1-1 Preferred and Alternative Sites 11x17.mxd)
2/8/2006 -- 8:38:13 AM

Excelsior Energy Inc.

Mesaba Energy Project

Energy, Innovation, and Economic Development for Minnesota

11100 Wayzata Boulevard Suite 305 Minnetonka, MN 55305
Phone 952.847.2360 Fax 952.847.2373

Taconite Tax Relief Area

January 2007

Legend

- Cities
- Highways
- Rivers
- TTRA
- BNSF Rail
- DMIR Rail
- DWP Rail
- HVTL_230_kV
- HVTL_115_kV
- HVTL_345_kV
- HVTL_500_kV
- Buffer of BNSF
- Buffer of DMIR
- Buffer of DWP
- Floodplains
- Iron Formation
- Lakes
- Wetlands

Source: ESRI, Excelsior Energy, and SEH.
© 2006 SEH

Figure 2:
TTRA Site Selection

UTM Zone 15 Meters
NAD83

N
W E
S

0 1 Miles