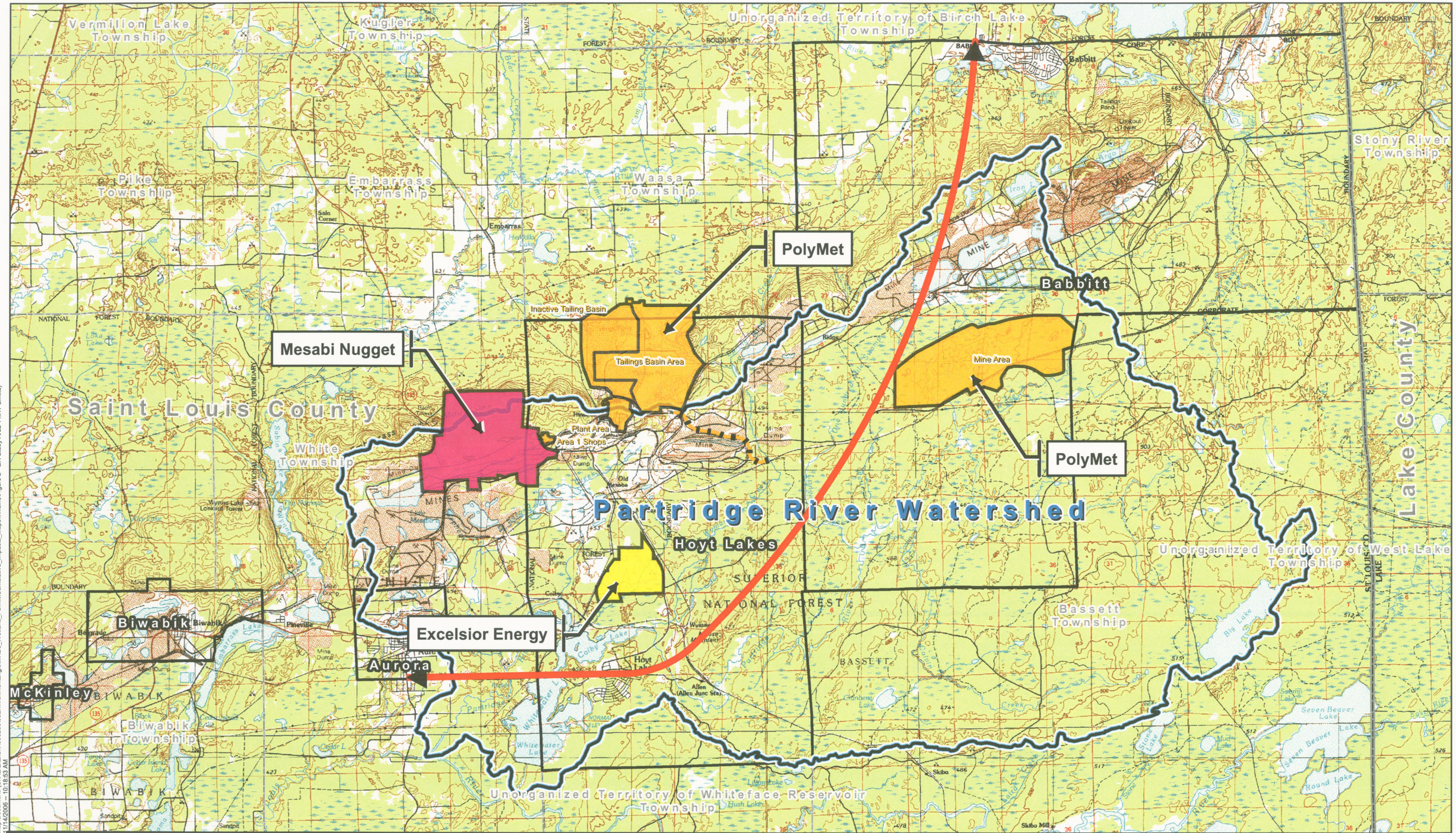

Map Document: (S:\AE\E\Exenr\050200\03Environmental\gis\MXDs_Wetland_Permit\Cumulative_Impacts_Maps\Wildlife\Figure 2 - ER Study Area 11x17 L.mxd)
1/14/2006 -- 10:18:53 AM

Excelsior Energy Inc.

Mesaba Energy Project

Energy, Innovation, and Economic Development for Minnesota

11100 Wayzata Boulevard Suite 305 Minnetonka, MN 55305
Phone 952.847.2360 Fax 952.847.2373

East Range

November 2006

Legend

- Partridge River Watershed
- Excelsior Energy East Range Site
- Mesabi Nugget Plant Site
- PolyMet Sites
- PolyMet Rail Construction
- St. Louis County New Hoyt Lakes to Babbitt Connection
- Municipal Boundaries
- Civil Township Boundaries
- County Boundary

Reasonable and Foreseeable Actions

Source: USGS, USFWS, MNDNR, Mn/DOT, Excelsior Energy, and SEH.
© 2006 SEH

Figure 2

East Range Study Area

UTM, Zone 15, Meters
NAD83

N W E S

0 2 Miles