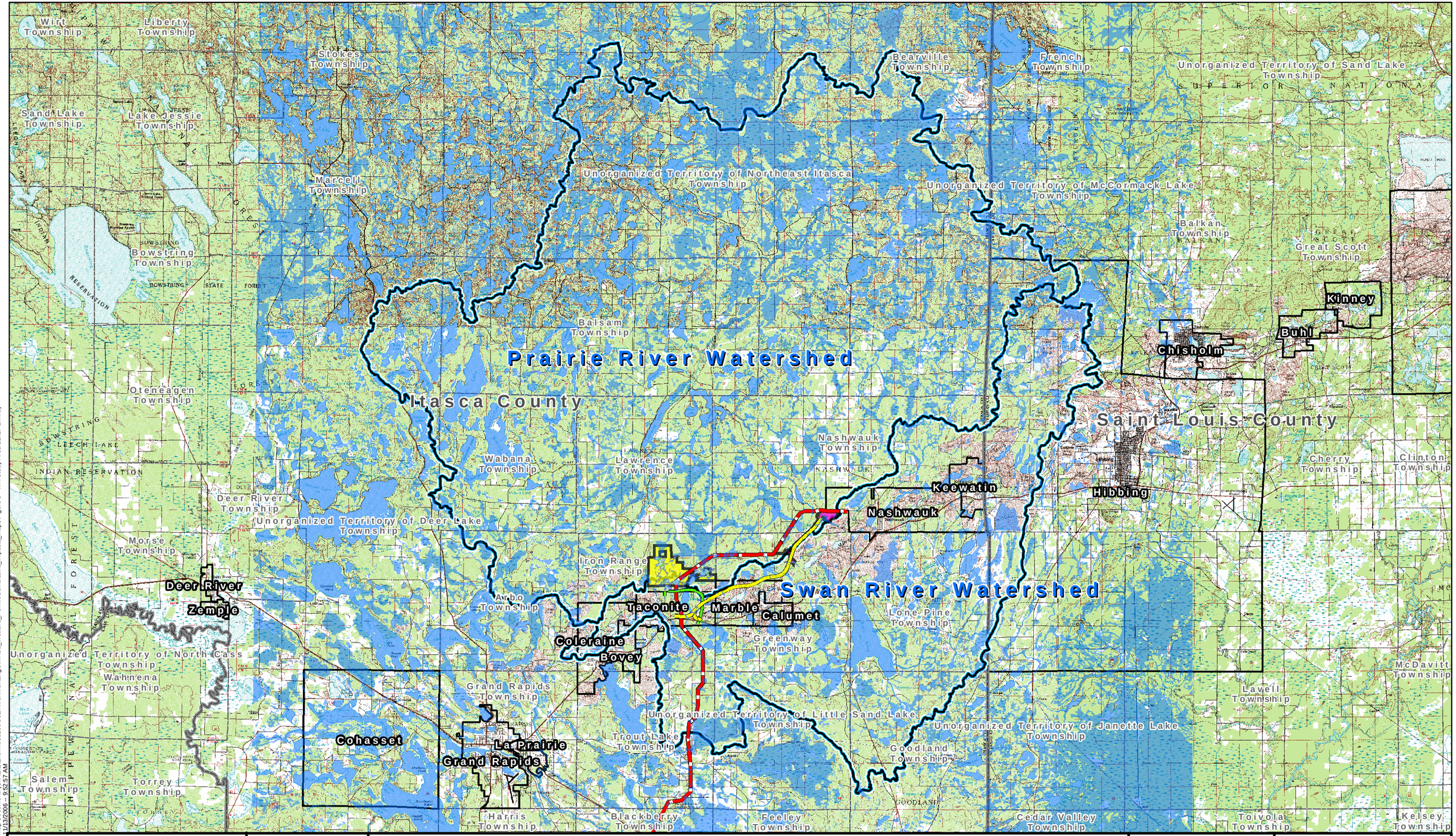

Map Document: (S:\AE\E\Excel\050200\03Environmental\gis\MXDs_Wetland_Permit\Cumulative_Impacts_Maps\Figure 3 - WR Study Area 11x17 L.mxd)
1/13/2006 -- 9:52:57 AM

Excelsior Energy Inc.

Mesaba Energy Project

Energy, Innovation, and Economic Development for Minnesota

11100 Wayzata Boulevard Suite 305 Minnetonka, MN 55305
Phone 952.847.2360 Fax 952.847.2373

West Range

November 2006

Legend

- Swan River Watershed
- Prairie River Watershed
- NWI
- Surveyed Wetlands
- Excelsior Energy West Range Site
- MN Steel DRI Plant Site
- Nashwauk Gas Pipeline
- Itasca County Road 7 Realignment
- Itasca County Rail Alignment
- Municipal Boundaries
- Civil Township Boundaries
- County Boundary

Source: USGS, USFWS, MNDNR, Mn/DOT, Excelsior Energy, MN Steel, City of Nashwauk and SEH.
© 2006 SEH

Figure 3

West Range Study Area

UTM, Zone 15, Meters
NAD83

N
W E
S

0 5 Miles