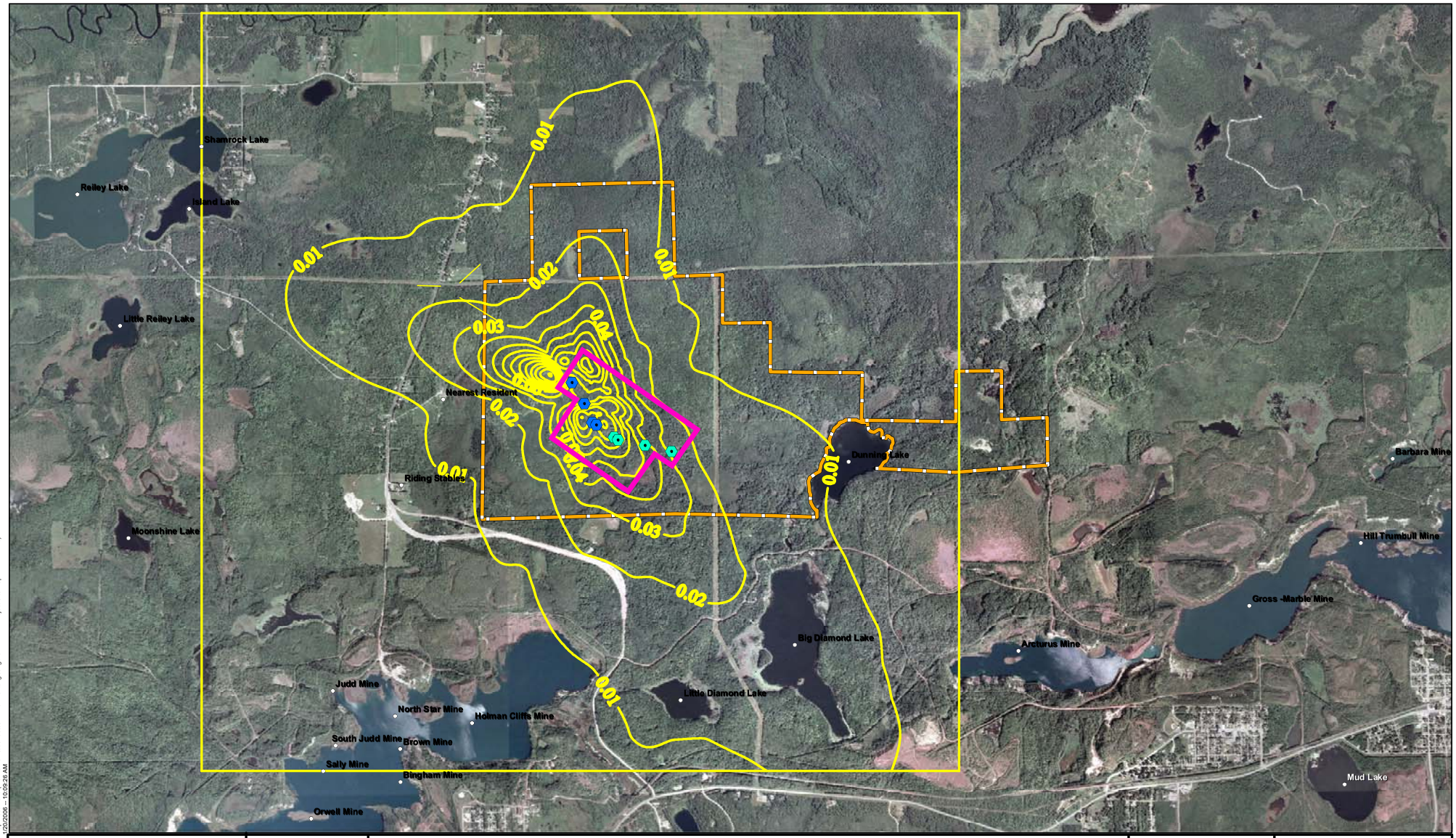

Excelsior Energy Inc.

Mesaba Energy Project

Energy, Innovation, and Economic Development for Minnesota

11100 Wayzata Boulevard Suite 305 Minnetonka, MN 55305
Phone 952.847.2360 Fax 952.847.2373

West Range Site

Feb. 2006

Legend

- West Range Site
- Phase 1 Stacks
- Phase 2 Stacks
- Geographic Names
- Fence Line
- ERER Impact Contours
- 0.03 Subchronic Risk Hazard Quotient

Source: USDA 2003 DOQQs, Itasca County, MNDNR, Mn/DOT, USGS, Fluor, Excelsior Energy, and SEH.
© 2005 SEH

Figure 5 of 7

Sub-chronic Q/CHI Impacts

Itasca County - South Coordinate System

N W E S

0 2,500 Feet

Map Document: (X:\AE\Excel\050200\03\Environmental\gis\Figure 1 1-4 WR Project Site Map 11x17 L.mxd)
02/20/06 -- 10:26:25 AM