DeWild Grant Reckert and Associates Company
CONSULTING ENGINEERS AND LAND SURVEYORS
1302 SOUTH UNION STREET
P.O. BOX 511
ROCK RAPIDS, IA 51246
(712) 472-2531
FAX: (712) 472-2710

October 21, 2011

Dr. Burl W. Haar
Executive Secretary
Minnesota Public Utilities Commission
121 7th Place East, Suite 350
St. Paul, MN 55101

RE: Glencoe Light & Power 115kV Substation and Transmission Line Project – Local Review
PUC Docket Number: E241/LR-11-162

Dear Dr. Haar:

On behalf of McLeod County we have enclosed a notice for construction of a new115 kV substation and transmission line proposed by Glencoe Light & Power, Glencoe, MN in McLeod County, Minneosta for publication in the October 31, 2011, edition of the EQB Monitor.

The applicant chose to permit the project under Minnesota Rules 7849.6200, Local Review of Proposed Facilities. McLeod County is the local unit of government that has jurisdiction over the project. A copy of the Environmental Assessment for the project was sent to Ray Kirsch at the Department of Commerce.

If you have any question regarding this project, please give me a call at 712-472-2531.

Sincerely,

DEWILD GRANT RECKERT
& ASSOCIATES COMPANY

Dennis Haselhoff, P.E.
Project Manager

CC: Larry Gasow, McLeod County P&Z
Raymond Kirsch, MN Dept. of Commerce
Dave Meyer, Glencoe Light & Power

ENVIRONMENTAL ASSESSMENT

FOR THE

PROPOSED GLENCOE LIGHT AND POWER 115 KV TRANSMISSION LINE

BY

MCLEOD COUNTY, MINNESOTA

OCTOBER 2011

ENVIRONMENTAL ASSESSMENT

GLENCOE LIGHT AND POWER (GLPC)
PROPOSED 115 KV ELECTRIC TRANSMISSION LINE

TABLE OF CONTENTS

Page No.

1.0 PROPOSED PROJECT DETAILS 1
- 1.1 Project Owner 1
- 1.2 Project Need 1
- 1.3 Project Description 1
- 1.4 Project Location 1
- 1.5 Construction Details 2

2.0 REGULATORY DETAILS 4
- 2.1 Permit Requirement 4
- 2.2 Environmental Assessment Requirements 4
- 2.3 EA Public Input 5

3.0 ENVIRONMENTAL CONSIDERATIONS 6
- 3.1 Air Quality 6
- 3.2 Water Resources 6
- 3.3 Wildlife and Vegetation 6
- 3.4 Noise 7
- 3.5 Archaeological and Historic Resources 7
- 3.6 Soils and Geology 7
- 3.7 Aesthetics and Visual Impacts 8
- 3.8 Human Settlement 8
- 3.9 Public Health and Safety 9
- 3.10 Transportation 10

4.0 PROJECT APPROVALS AND PERMITS 11
- 4.1 Permits and Approvals 11

APPENDIX
- – Figure 1: Project Location Map
- – Figure 2: Proposed Transmission Line Routing
- – Figure 3: Typical Tangent Structure
- – Agency Correspondence

1.0 PROPOSED PROJECT DETAILS

1.1 Project Owner

Glencoe Light and Power (GLPCC) owns and operates a municipal electric system that provides service to the community of Glencoe, Minnesota, which has a population of 5,631 (2010 Census). GLPC is governed by a five-member Commission appointed by the City Council.

1.2 Project Need

GLPC is planning to add a new 115 kV (115,000 volts) electric transmission line to serve a new 115 kV substation that will be constructed on the west side of Diamond Ave. This project is needed to increase system reliability for GLPC and the area transmission system, as well as to provide additional future capacity on the system

1.3 Project Description

GLPC's transmission line project will consist of the construction of approximately 4.0 miles of new overhead 115 kV transmission line and a new 115kV substation. To lessen impact to agricultural and residential property use along the line route, GLPC is proposing a route that will follow along road right-of-ways, railroad right-of-ways or utility-easement corridors.

The 115 kV transmission line will consist of narrow profile construction, utilizing horizontal post insulators. A typical structure is shown on Figure 3 in the Appendix. Poles will be steel single-pole structures. Custom-designed steel poles will be used where the line route changes direction. The transmission lines will carry four wires (three electrical and one for lightning protection/communication).

1.4 Project Location

The proposed route of the new tie line would begin at an electrical interconnection point with GLPC's existing 115 kV substation on the west side of Armstrong Ave., follow the west ROW of Armstrong Ave. South to the west side of the intersection of 6th Street and 5th Street, continue east

adjacent to 5th street across Chandler Ave. N to a point in the north Public ROW of U.S. Highway 212, then northeast adjacent to U.S. Highway 212 in Public ROW to Hennepin Ave. N , then northeast and east adjacent to and parallel with U.S. Highway 212 in private ROW to Pleasant Ave. N, continue east adjacent to U.S. Highway 212 in Public ROW approximately 0.25 mile, thence south across U.S. Highway 212,then east in Public ROW adjacent to and parallel with U.S. Highway 212 to Diamond Ave., continue north across U.S. Highway 212 adjacent to Diamond Ave. in Private ROW approximately 0.5 mile, then west approximately 0.03 mile to an interconnection point with the Proposed Diamond Ave. Substation. Figures 1 and 2 in the Appendix show the location and line routing, respectively.

1.5 Construction Details

Construction of the proposed transmission Project is planned to begin in the spring of 2012, depending on when required permitting approvals are obtained and easement acquisition is completed. The proposed 115 kV transmission line would be constructed at grade elevations; therefore, no structure locations would require grading unless it is necessary to provide a level area for construction access and activities. Construction would comply with the latest industry standards regarding clearance to ground, clearance to crossing utilities, clearance to buildings, ROW widths, erecting power poles, and stringing of transmission line conductors.

The excavation for a typical structure would require disturbing a soil area that is 3 to 4 feet in diameter and 9 to 12 feet deep. Structures located in wet environments or angle-type structures may require additional foundation support, typically consisting of a concrete foundation or placement of the structure base inside a vertical, galvanized steel culvert. BMPs will be used to provide erosion control to minimize runoff during construction all phases of construction. A Contractor procured by GLPC would perform transmission line construction in compliance with local, state, National Electrical Safety Code, and industry standards.

Poles would be delivered to either the staked location or a project storage yard. Insulators and other hardware would typically be attached while the pole was on the ground. The pole would then be lifted, placed and secured in or on the foundation by a bucket truck or crane.

Once the structures have been erected, conductors would be installed by establishing stringing setup areas. The stringing setup areas would usually be established every two miles or at locations where the line route changed direction along the project route. Conductor stringing operations also require brief access to each structure to secure the conductor wire to the insulators or to install shield wire clamps once final sag is established. Temporary guard or clearance poles would be installed, as needed, over existing distribution or communication lines, streets, roads, highways, railways or other obstructions after any necessary notifications were made or permits obtained. This ensures that conductors would not obstruct traffic or contact existing energized conductors or other cables. In addition, the conductors would be protected from damage.

GLPC would periodically use the transmission line ROW to perform inspections, maintain equipment, and repair any damage. GLPC would also conduct regular route maintenance for removal of undesired vegetation that would interfere with the operation of the proposed transmission line.

During construction, limited ground disturbance at the structure sites may occur. Disturbed areas would be restored to their original condition to the maximum extent practicable as negotiated with the landowner. Post-construction reclamation activities include:

- Removing and disposing of debris,
- Removing all temporary facilities (including staging and laydown areas),
- Employing appropriate erosion control measures,
- Reseeding and mulching areas disturbed by construction activities with vegetation similar to that which was removed and,
- Restoring the areas to their original condition to the extent possible.

In cases where soil compaction has occurred, the construction crews or site restoration contractor would use various methods to alleviate the compaction as negotiated with landowners.

2.0 REGULATORY DETAILS

2.1 Permit Requirement

The Public Utilities Commission (PUC) is responsible for permitting power plants, transmission lines, pipelines and wind turbine siting. Under the Power Plant Siting Act, a permit from the PUC is required for transmission line projects over 100 kV (Minn. Stat. § 216E). However on eligible projects, local review and permitting is possible. For such projects, a utility may apply to a local unit of government (named the responsible governmental unit or RGU) instead of the PUC for a permit to build the project. The project is proposed to traverse the McLeod County and City of Glencoe jurisdictions. After discussing the project with these entities, McLeod County agreed to act as the lead RGU.

Per Minn. Stat. § 216E.05, subd. 3 and Minn. Rules 7849.6200 Subp.3, GLPC provided notice to the PUC a route permit had been applied for through the local review process and that McLeod County agreed to be the RGU (see letter in the Appendix). A letter was received from the Department of Commerce, Office of Energy Security (OES) to McLeod County and GLPC confirming the proposed Project was eligible for local review (see letter in Appendix). Notice of the project was also sent to those persons on the Power Plant Siting General Notification list as required under Minn. Rules 7850.5300, Subp. 3 (see notice in Appendix).

2.2 Environmental Assessment Requirements

In accordance with Minn. Rules 7849.6200 Subp.5, the RGU over the project must prepare an Environmental Assessment (EA). The EA contains information on the human and environmental impacts of the proposed project and addresses methods to mitigate such impacts.

A copy of the EA must be provided to the PUC by McLeod County, and a notice must be published in the Minnesota Department of Administration, Environmental Quality Board (EQB) Monitor stating that the EA is available for public review, how a copy of the document may be reviewed, that the public may comment on the document, and the procedure for submitting comments to McLeod County. A final decision (i.e. conditional use permit) on the proposed Project cannot be made by McLeod County until at least 10 days after the notice appears in the EQB Monitor.

2.3 EA Public Input

Prior to completion of the EA, Minn. Rule 7850.5300 requires that the public have an opportunity to participate in developing the scope of the EA. The McLeod County Planning and Zoning Commission held a public hearing at a Commission meeting on September 28, 2011 to provide an option for the public to provide input on the development of the EA.

3.0 ENVIRONMENTAL CONSIDERATIONS

3.1 Air Quality

Since electric transmission lines and substations do not produce air emissions, there will be no environmental impacts to air quality. An insignificant amount of emissions will occur during construction due to normal construction vehicles and equipment.

3.2 Water Resources

The transmission line will not affect any water resource.

3.3 Wildlife and Vegetation

The US Department of the Interior Fish and Wildlife Service (FWS), the DNR's Regional Assessment Ecologist, and the DNR's Endangered Species Environmental Review Coordinator were contacted regarding potential wildlife and vegetation resources in the vicinity of the project. In addition, a search of the Natural Heritage and Nongame Research Program database was conducted for the project area.

The FWS indicated that there are no federally listed threatened or endangered species within the proposed transmission line corridor. The FWS recommended that the project proponent consider utilizing bird diverters on the transmission line section that runs in close proximity to Buffalo Creek after it crosses to the south side of Highway 212 and extends to the east.(see email dated 8/29/11).

The MN DNR's regional assessment ecologist (see emails dated 8/16/11) indicated that they have no concerns with the proposed project at this time.

It was noted from the Natural Heritage and Nongame Research Program database that there are no known occurrences of rare species within the searched area of a one mile radius. Therefore, it was concluded that the project will not negatively affect any known occurrences of rare features.

3.4 Noise

Standard levels of noise associated with heavy construction equipment operation will occur during construction. These impacts are expected to be minimal, and would be similar in nature or less than the noise levels produced by trains passing by or the normal traffic along the City's streets.

The high voltage transmission line will be operated within the Minnesota Pollution Control Agency (MPCA) Noise Pollution Control Rules, Chapter 7030.

3.5 Archaeological and Historic Resources

The Minnesota Historical Society State Historic Preservation Office (SHPO) was contacted concerning the presence of historic properties in the project vicinity. SHPO recommended that an archaeological survey be completed if the project location could not be documented as previously disturbed or previously surveyed (see letter dated 8/1/11 in the Appendix). Since the project location is located in Public ROW, existing city easement corridors and on previously tilled agricultural land it was concluded that the project area is located on previously disturbed ground and an archaeological survey would not need to be completed.

3.6 Soils and Geology

The project area is located within and near the City of Glencoe in McLeod County. According to the Minnesota Department of Natural Resources (MnDNR) Ecological Classification System (ECS), the project area is located within the Big Woods Subsection of the Minnesota and Northeast Iowa Morainal section of the Eastern Broadleaf Forest Province (MnDNR 2011). The Big Woods Subsection topography characteristics are gently to moderately rolling. The dominant landscape feature is circular, level topped hills bounded by smooth side slopes. Broad level areas between the hills are interspersed with closed depressions containing lakes and peat bogs. Presently, most of the region is farmed (DNR 2011).

Since the proposed 115 kV transmission line would be constructed at grade elevations, no pole locations would require grading unless it is necessary to provide a level area for construction access and activities.

3.7 Aesthetics and Visual Impacts

The proposed transmission line will consist of narrow profile construction single pole structures. The proposed transmission line running along Diamond Ave. will be in an area that is used primarily for agricultural purposes. Therefore, the aesthetic and visual impacts of the line in this area will be minimal.

The portions of transmission line running along Highway 212, Armstrong Ave and the portions connecting to GLPC's Armstrong Substation will also consist of narrow profile construction to help minimize the visual impacts to the commercial and multi-use residential properties in this area.

3.8 Human Settlement

The proposed transmission line is to be located within either the public road right-of-way, or on property easements acquired from private landowners. Therefore, human settlement will not be impacted in these areas. The easements that will be requested from landowners will have transmission line poles or an overhang of the wires and apparatus on their property. The easement will provide for such things as construction and maintenance access, vegetation control and structure limitations in the easement area. The majority of the easement area will still be allowed for use by the landowner for such things as farming activities, drainage systems, underground utilities and access drives.

3.9 Public Health and Safety

All transmission line will be constructed in accordance with the National Electric Safety Code (NESC) and other relevant industry standards, to insure that adequate safety clearances and provisions are provided. Safety measures including fencing, warning signs, and equipment grounding will be provided per code requirements. All construction personnel will be required to follow Occupational Safety and Health Administration (OSHA) regulations throughout project construction.

Questions about Electric and Magnetic Fields (EMF) sometimes arise concerning electrical power lines. The following paragraphs include information provided by the Minnesota State Interagency Working Group (MSIWG). Work Group members included representatives from the Department of Commerce, the Department of Health, the Pollution Control Agency, the Commission, and the Environmental Quality Board (MSIWG, 2002). In September of 2002 the MSIWG published "A White Paper on Electric and Magnetic Field (EMF) Policy and Mitigation Options." (This paper is located at the following weblink – http://www.capx2020.com/Images/EMFWhitePaper2002.pdf). The following excerpts are from the summary of the afore mentioned document:

Over the last two decades concern about the health effects of electric and magnetic fields (EMF) has increased. Early scientific studies reported a weak association between increased rates of cancer and closeness to certain kinds of power lines that can cause strong electric and magnetic fields. As more electric facilities are built to meet growing demands for electricity, policy makers will increasingly be faced with questions regarding the potential health impacts of EMF. This report is the result of an interagency work group that was formed to examine these issues and provide useful, science-based information to policy makers in Minnesota.

Electric and magnetic fields are a basic force of nature generated by electricity from both natural and human sources. Exposure to EMF comes from high voltage transmission lines and distribution lines, wiring in buildings, and electric appliances. Electric fields are easily shielded by common objects such as trees, fences, and walls. Magnetic fields are

difficult to shield; this is why magnetic fields produced by power lines can extend into people's homes.

Research on the health effects of EMF has been carried out since the 1970s. Epidemiological studies have mixed results – some have shown no statistically significant association between exposure to EMF and health effects, and some have shown a weak association. More recently, laboratory studies have failed to show such an association, or to establish a biological mechanism for how magnetic fields may cause cancer. A number of scientific panels convened by national and international health agencies and the U.S. Congress have reviewed the research carried out to date. Most concluded that there is insufficient evidence to prove an association between EMF and health effects; however, many of them also concluded that there is insufficient evidence to prove that EMF exposure is safe.

3.10 Transportation

Construction of the project will be performed so as to minimize any impacts to highway and road traffic. The appropriate traffic control devices will be utilized during construction, as dictated by the applicable highway authorities (MnDOT, McLeod County, etc.)

The proposed line will lie under an approach surface of the Glencoe Municipal Airport and is subject to the restrictions of the local Airport Zoning Ordinance. The project will comply with all federal, state, and local regulations pertaining to air transportation safety and airport protection.

4.0 PROJECT PERMITS AND APPROVALS

4.1 Permits and Approvals

Following is a list of permits and approvals associated with the project, and their current status:

Agency	**Permit or Approval**	**Regulated Activity**	**Status**
County of McLeod	Local Review - Conditional Use Permit	Construction of 115 kV Transmission Line	In process
County of McLeod	Utility Accommodation Permit	Permit to install structure in County ROW and/or overhang	Permits will be obtained prior to construction.
MN Dept. of Natural Resources (MN DNR)	Environmental Review – Threatened and Endangered Species, Wetlands, Other Resources	Review of Project Impacts	No foreseen environmental impacts – email dated 8/16/11
MN Dept. of Natural Resources (MN DNR)	Minnesota Natural Heritage Database Review	Review of Project Impacts	No known occurrence of rare features (none affected by project) – letter dated 8/2/11
Minnesota Historical Society	Review of Historic Places	Historic Preservation	Recommendation given – letter dated 8/1/2011.
US Dept. of Interior Fish and Wildlife Service	Environmental Review – Threatened and Endangered Species and Critical Habitat	Review of Project Impacts	Construction recommendations given. No foreseen environmental impacts – email dated 8/29/11

Agency	Permit or Approval	Regulated Activity	Status
Minnesota Department of Transportation (MnDOT)	Highway Crossing Permits	Permits to cross Hwy 212.	Permits will be obtained prior to construction.
FAA	Form 7460-1 Notice of Proposed Construction or Alteration	Notification of structures that lie within the regulated air space.	Permits will be obtained prior to construction.
City of Glencoe	Glencoe Municipal Airport Impact Review	Review of Project Impacts	Final approval of the project will be given after final design is complete.

APPENDIX

– Figure 1: Project Location Map

– Figure 2: Proposed Transmission Line Routing

– Figure 3: Typical Tangent Structure

– Agency Correspondence:

- Glencoe Light and Power Local Review Request Letter (1 page)
- Minnesota Department of Commerce / Minnesota Public Utilities Commission Energy Facilities Permitting Letter Acknowledgment (2 pages)
- Glencoe Light and Power Notice of Project to General Notification List (6 pages)
- Notice of Public Hearing for Public Input on EA (6 pages)
- Minnesota Department of Natural Resources (MN DNR) Regional Ecologist and Natural Heritage and Nongame Research Program (6 pages)
- Minnesota Historical Society State Historic Preservation Office (SHPO) (2 pages)
- US Department of Interior Fish and Wildlife Service (2 pages)

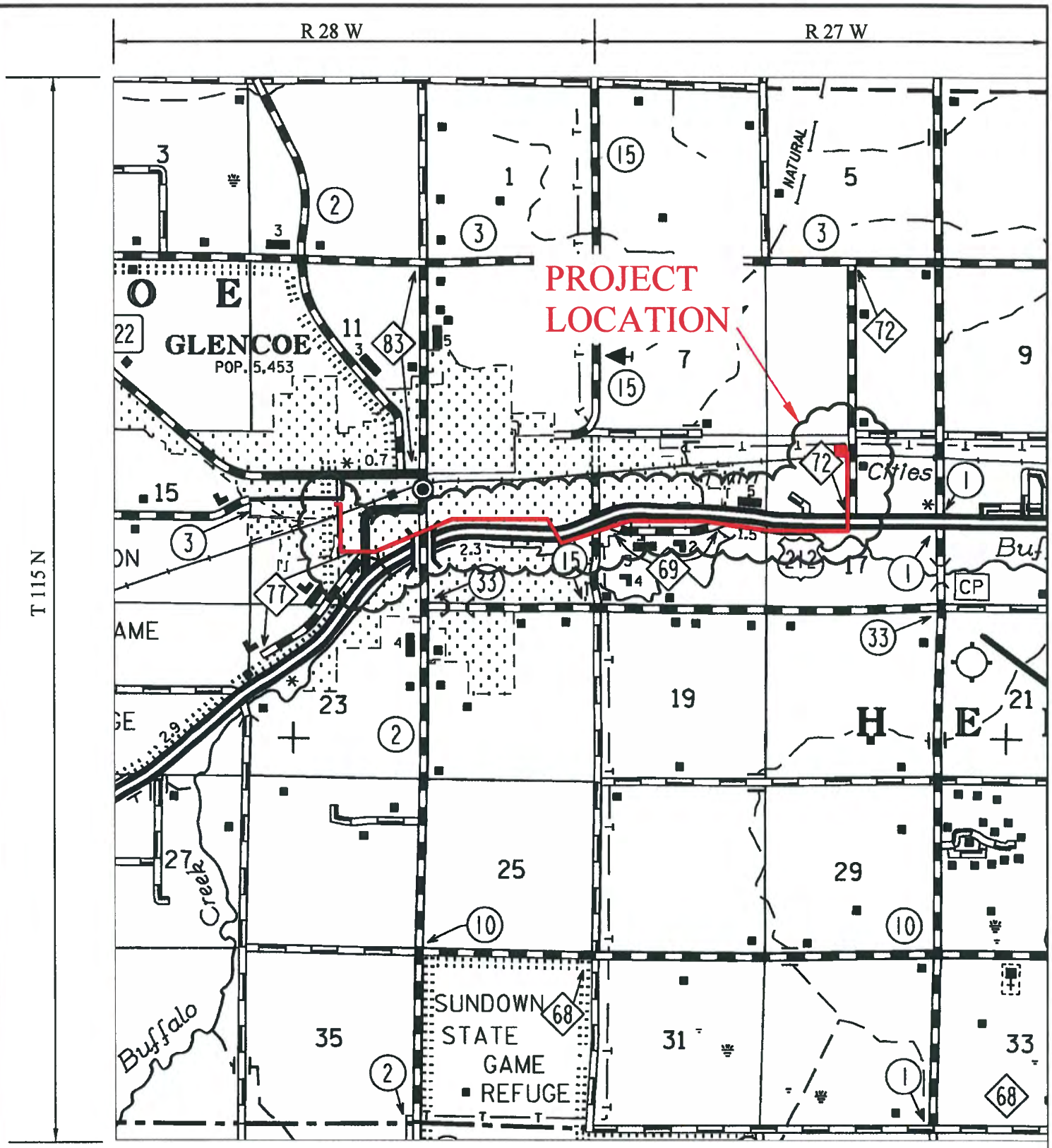

LEGEND

- Proposed 115 kV Transmission Line
- Proposed 115 kV Substation

NORTH

REV	DATE	DESCRIPTION

P:\04\811\02\DWG\FIG. 1.DWG

DeWild Grant Reckert & Assoc. Co.
Consulting Engineers, Rock Rapids, Iowa

Date:	7-11
Designed By:	DSM
Project Manager:	DJH
Project Number:	481102

GLENCOE LIGHT AND POWER
GLENCOE, MINNESOTA

PROJECT LOCATION MAP
115 KV TRANSMISSION LINE

DWG NO

Fig. 1

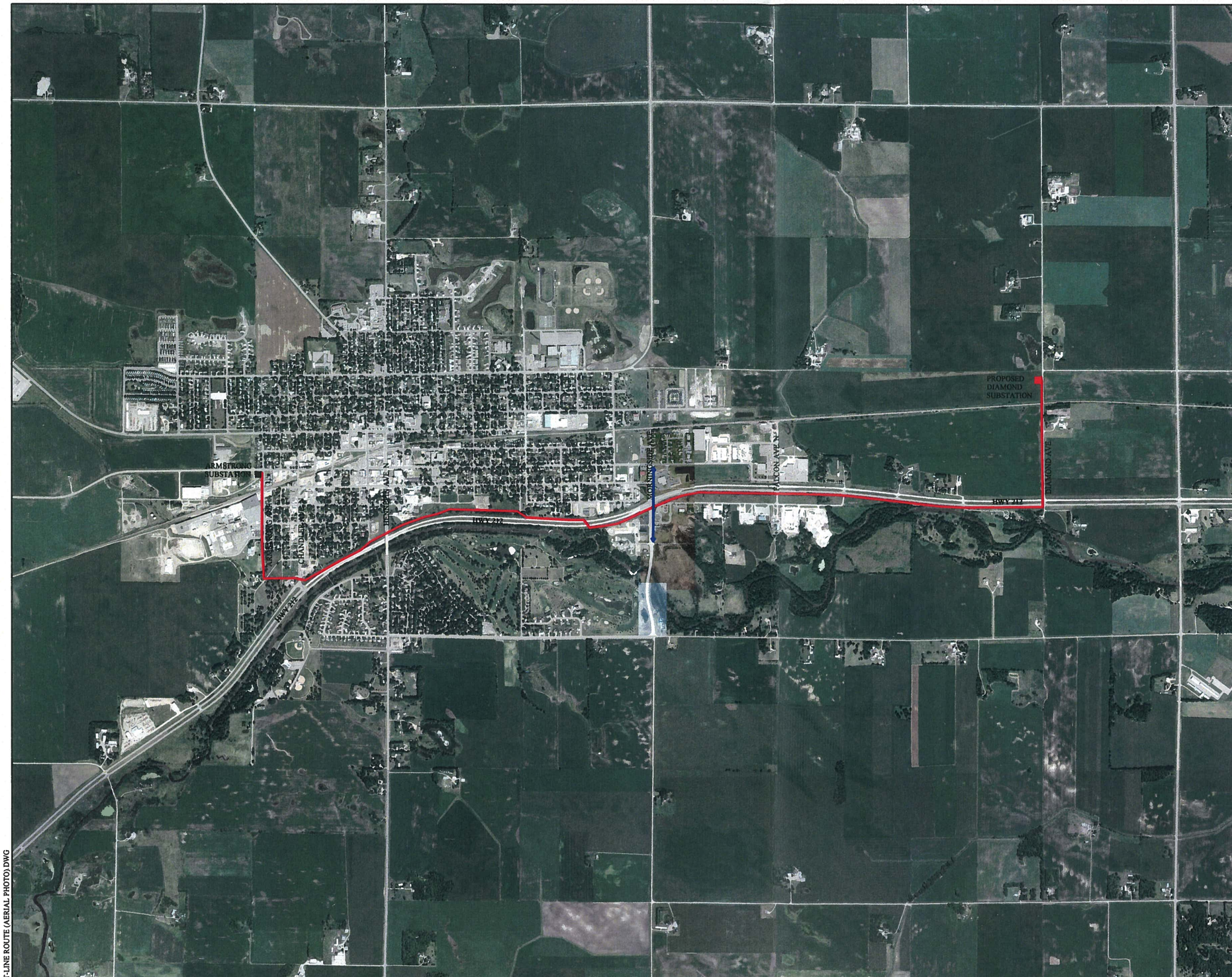

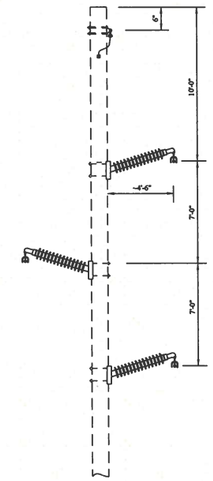

115 KV TRANSMISSION LINE TANGENT STR. W/HLP - STEEL POLE

REV	DATE	APP	DESCRIPTION

DeWild Grant Reckert & Assoc. Co. Consulting Engineers, Rock Rapids, Iowa

Date: 3-09
Designed By: CIN
Approved By: DJH

DWG NO: TP-115

P:\481102\DWG\T-LINE ROUTE(AERIAL PHOTO).DWG

LEGEND

- Existing 69 KV transmission line
- Proposed 115 KV transmission line Route 1(4.0 miles)
- Existing Substation Site
- Proposed Substation Site

NORTH

0 500 1000 2000
SCALE (FT.)

I HEREBY CERTIFY THAT THIS PLAN, SPECIFICATION OR REPORT WAS PREPARED BY ME, OR UNDER MY DIRECT SUPERVISION, AND THAT I AM A DULY LICENSED PROFESSIONAL ENGINEER UNDER THE LAWS OF THE STATE OF MINNESOTA.

BY Dennis J. Haselhoff, P.E.

LICENSE NO. 40275 DATE: 7/14/11

REV	DATE	DESCRIPTION

DeWild Grant Reckert & Assoc. Co.
Consulting Engineers
Rock Rapids, Iowa

Date: 7-11
Designed By: DSM
Project Manager: DJH
Project Number: 481102

GLENCOE LIGHT AND POWER
GLENCOE, MINNESOTA

115 KV TRANSMISSION LINE
PROPOSED ROUTE

DWG NO: FIG. 2

P:\481102\DWG\T-LINE ROUTE (AERIAL PHOTO).DWG

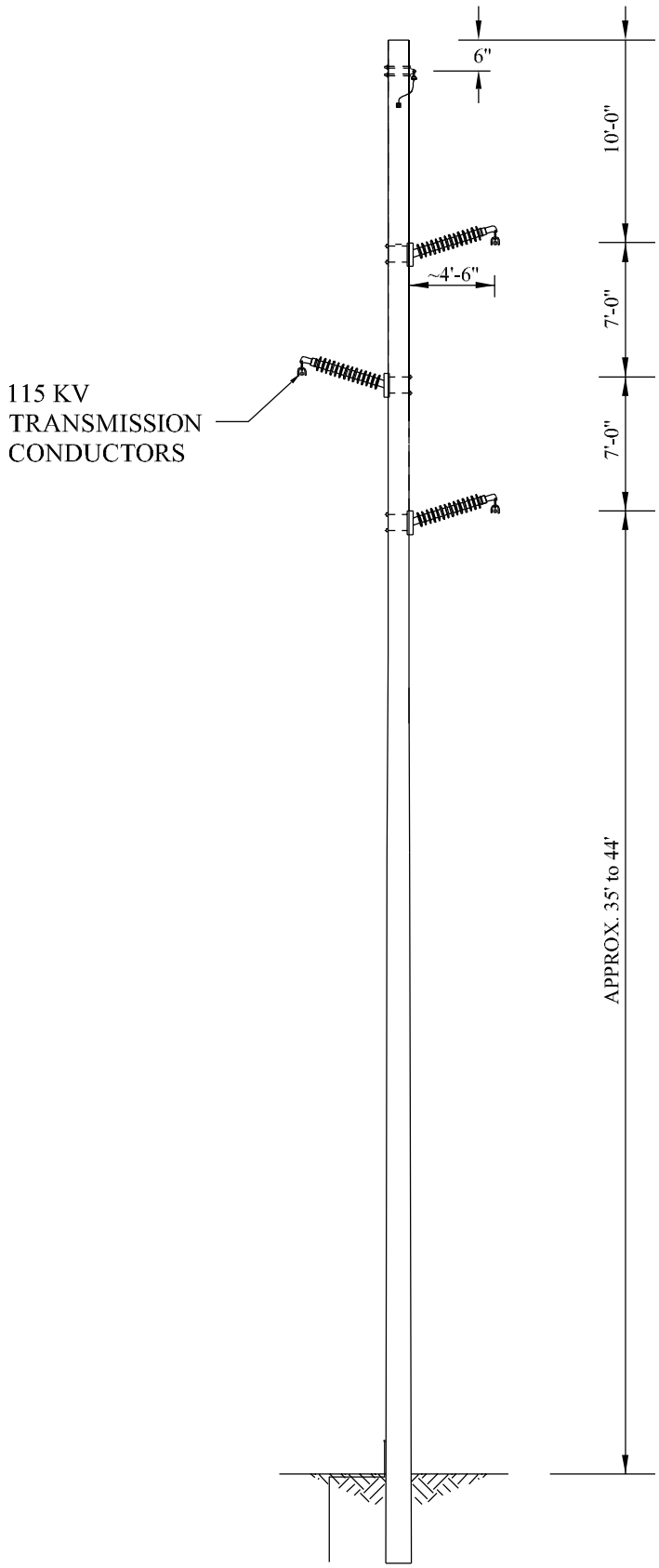

REV	DATE	APP	DESCRIPTION

P:\04\811\02\DWG\PERMITTING\EA FIG3

DeWild Grant Reckert & Assoc. Co.
Consulting Engineers, Rock Rapids, Iowa

Date:	9-11
Designed By:	DJH
Project Manager:	DJH
Project Number:	481102

GLENCOE LIGHT AND POWER
GLENCOE, MINNESOTA

TYPICAL TANGENT STRUCTURE - PROPOSED 115 KV TRANSMISSION LINE

DWG NO

Fig. 3

LIGHT AND POWER COMMISSION

305 11th Street East
Glencoe, Minnesota 55336

Phone: (320) 864-5184
Fax: (320) 864-4328

February 24, 2011

To Whom It May Concern:

Notice is being served under Minnesota Administrative Rule 7850.5300, subparagraph 3, that the Light and Power Commission, City of Glencoe, is requesting local review under Minnesota Administrative Rule 7850.5300. The Light and Power Commission has filed for a Conditional Use Permit with McLeod County to permit and site a proposed 115,000 volt electric transmission line and substation. The line length proposed is approximately 4.5 miles in length. The transmission line will connect the City of Glencoe Armstrong substation (western) to the new Diamond substation (eastern). This will be the replacement for the current 71 year old 69,000 volt transmission line serving the city and providing network service to the city of Glencoe, Minnesota.

For additional information on the Conditional Use Permit, the contact for McLeod County is Larry Gasow, McLeod County Zoning Administrator, Glencoe, Minnesota. His contact information by phone is (320) 864-1291 and by email is larry.gasow@co.mcleod.mn.us.

Sincerely,

David Meyer

David Meyer
General Manager

office of energy security
85 7th Place East, Suite 500, St. Paul, MN 55101-2198
main: 651.296.4026 tty: 651.296.2860 fax: 651.297.7891
www.commerce.state.mn.us

March 11, 2011

David Meyer
Glencoe Light and Power Commission
305 11th St. East
Glencoe, MN 55336

Larry Gasow
McLeod County
830 11th St. East
Glencoe, MN 55336

Re: Local Review of Glencoe Light and Power 115 kV Transmission Line and Substation Commission Docket Number: E241/LR-11-162

Dear Mr. Meyer and Mr. Gasow,

Greetings. This letter confirms that the Minnesota Public Utilities Commission (Commission) has received notification that the Glencoe Light and Power Commission (GLPC) intends to seek local review to construct a new 4.5-mile long 115 kilovolt (kV) transmission line and associated substation ("East Substation"). The transmission line and substation would be located in McLeod County; the transmission line would pass through the city of Glencoe.

Under the Power Plant Siting Act, a permit from the Commission is required for transmission line projects over 100 kV (Minn. Stat. § 216E). However, local review and permitting is possible for eligible projects (Minn. Stat. § 216E.05). For such projects, a utility may apply to a local unit of government instead of the Commission for a permit to build the project. This letter confirms that GLPC's proposed project is eligible for local review.

Based on the proposed location of the project, McLeod County and the city of Glencoe are the local units of government with jurisdiction to permit the project. It is our understanding that GLPC will be seeking a conditional use permit from McLeod County for that portion of the project in the county. A local unit of government may relinquish its permitting jurisdiction by requesting that the Commission assume jurisdiction within 60 days of the filing of an application with the local unit of government (Minn. Rules 7850.5300, Subp. 4).

An environmental review process, including the development of an environmental assessment (EA), must be conducted by a local unit of government with jurisdiction over the project (Minn. Rules 7850.5300). It is our understanding that McLeod County and the city of Glencoe are in agreement that McLeod County will be responsible for the environmental review process for GLPC's proposed project.

Specific requirements with regard to the environmental review process include (Minn. Rules 7850.5300, Subp. 5):

(1) Providing an opportunity for the public to participate in the development of the scope of the environmental assessment (EA) before it is prepared,

(2) Publishing notice in the EQB Monitor when the assessment is available for review and the procedure for commenting on the assessment, and

(3) Withholding a final decision on the project until at least ten days after the notice appears in the EQB Monitor.

McLeod County must also provide a copy of the environmental assessment to the Commission when it is completed (Minn. Rules 7850.5300, Subp. 5). Electronic filing (eFiling) of the environmental assessment is encouraged (https://www.edockets.state.mn.us/EFiling). Files of less than five megabytes (5 MB) in size are also encouraged.

This letter confirms that GLPC has sent the required notice to those persons on the Commission's general notification list that a permit has been applied for from a local unit of government (Minn. Rules 7850.5300, Subp. 3).

Finally, GLPC's proposed project is part of a larger transmission project – the Glencoe to Waconia transmission line upgrade – that requires a certificate of need from the Commission (Commission docket number CN-09-1390). Accordingly, permitting of GLPC's proposed project is dependent upon a determination by the Commission that the Glencoe to Waconia upgrade is needed by the State of Minnesota. Thus, though the environmental review process may proceed, McLeod County may not issue a permit for GLPC's project prior to this determination.

Please contact me with any questions.

Sincerely,

Ray Kirsch
Energy Facility Permitting
Office of Energy Security
raymond.kirsch@state.mn.us
651-296-7588

cc: Burl Haar, Commission
Bob Cupit, Commission
Mark Larson, City of Glencoe

NOTICE OF THE GLENCOE LIGHT AND POWER COMMISSION'S INTENT TO PERMIT A NEW 4.5 MILE LONG 115 KV TRANSMISSION LINE AND SUBSTATION IN MCLEOD COUNTY PURSUANT TO LOCAL REVIEW

Project Need

Glencoe Light and Power Commission (GLPC), Glencoe Minnesota is planning to construct a new 115 KV (115,000 volts) transmission line facility from GLPC's existing West substation to a new East substation (switching station).The project is needed to provide network service and increase the reliability of the transmission system serving the city.

Planned Project

The new transmission line project will consist of approximately 4.5 miles of overhead 115 KV transmission line and a new substation. To lessen the impact to agricultural and residential property use along the line route, GLPC is proposing a route that will follow existing road right of way ROW or utility easement corridors.

The proposed route of the overhead line will begin at the existing West Substation located on Armstrong avenue and 11th street east, follow Armstrong avenue south along the west side of the road to an existing overhead distribution line and turn east, the line will follow the existing distribution line until it intersects with the north ROW of US trunk highway 212, follow the north ROW line of US trunk highway 212 for approximately 9500 feet, the line will cross US trunk highway 212 diagonally to the south ROW of US trunk highway 212, the line will follow the south ROW of US trunk highway 212 for approximately 12,500 feet, the line will turn north on the west side of Diamond avenue for approximately 3500 feet, the line will turn west and terminate in the new East substation. Poles will be primarily steel single pole structures and wood equivalent steel structures. The wood structures were considered but the woodpeckers in the area have been quite active in damaging existing structures. Guy wires may be required in areas, but will be minimized to the extent possible to lessen impact on agricultural activities. The transmission lines will carry four wires. (three electrical and one for lightning protection) In certain areas GLPC or the rural electric cooperative's distribution lines may be under built on GLPC's new transmission line structures.

An easement will be requested from landowners that will have transmission line poles or an overhang of the wires or apparatus on their property. The easement will provide for such things as construction and maintenance access, vegetation control and structure limitations in the easement area. The majority of the easement will still be allowed for use by the land owner for such things as farming activities, drainage systems, underground utilities and access drives.

Under Minnesota Statutes section 216E.05 and Minnesota rule 7850.5300 Glencoe Light and Power Commission has submitted notification to the MN Public Utilities Commission and McLeod County requesting local review.

For more information about this project please contact:

Mr. David Meyer, General Manager
Glencoe Light and Power Commission
305 11th Street East
Glencoe, Minnesota 55336
320.864.5184

Mr. Larry Gasow, Zoning Administrator
McLeod County
830 11th Street East
Glencoe, Minnesota 55336
320.864.1259

Sincerely,

David Meyer
General Manager GLPC

120th St
120
Ave N
Ave N
Park Ave N
16th St E
County Hwy 2
13th St W
13th St E
Glencoe, MN 55336
Glencoe
212
Proposed route for 115KV transmission line from Armstrong Substation in Glencoe to proposed Diamond Substation.
1
2
Image USDA Farm Service Agency

Mailing List for: PUC Power plants and transmission lines
Downloaded raymond.kir UserId: 7471
Downloaded date: Mon Feb 28 10:50:37 2011
Filename: List7801-MonFeb2810:50:372011.csv

NameLast	NameFirst	Address	City	State	Zip	Organization	Phone	Cell	Email	Timestamp
Meyer	Beatrice	3284 Clairmont N NE	Atlanta	GA	30329		404-245-5033	404-634-0305	balm38@yahoo.com	2009-09-30 10 19 15
Abrams	Lonnie	280 Zandale Drive	Lexington	KY	40503		--	859-519-8941	lonabrams@yahoo.com	2009-04-08 12 46 30
Porter	Timothy	6360 Huntley Road	Columbus	OH	43229	Reynolds Inc.	614 339-0099-	--	TPORTER@REYNOLDSINC.COM	2009-02-18 11 50 10
VanHaren	John	9428 Talladay Road	Willis	MI	48191	National Pole and Structure	--	734-461-2848	john@nationalpoleandstructure.com	2011-02-08 15 13 14
Thayer	Jayme	5540 Glenwood Hills Pkwy SE	Grand Rapids	MI	49512		--	--	jthayer@rockfordconstruction.com	2010-10-06 14 34 44
Porter	Jay	PO Box 47	Waukesha	WI	53187	American Transmission Company	262-363-4959	262-506-6931	jporter@atcllc.com	2009-03-03 14 12 17
Tadych	Todd	2 Fen Oak Court	Madison	WI	53718	American Transmission Company LLC	--	608-877-7619	ttadych@atcllc.com	2009-03-23 14 04 19
Hanson	Linda	W 1806 Wilson Rd	Hawkins	WI	54530					2009-02-18 10 09 46
Wolf	Guy	N3421 Mohawk Valley Road	Stoddard	WI	54658	Board Member of Clean Wisconsin	608-788-7293			2009-02-18 13 00 37
King	Bruce	1903 Keith Str Suite 3	Eau Claire	WI	54701	Realtors Association of Northwestern Wisconsin	715-835-0923	--	bruce@ranww.org	2009-03-17 09 17 23
Scriven	Terri	1060 Breezew Suite 102	Neenah	WI	54956	River Valley Testing Corp	--	920-886-1440	tscriven@rvtcorp.com	2010-06-09 11 46 10
Bodeker	Ricky and Co	6842 338th Street Way	Cannon Falls	MN	55009		--	507-263-5441	bbfai@frontiernet.net	2010-03-10 10 59 28
Stark	Deborah	30715 Woodhaven Trail	Cannon Falls	MN	55009	Cannon Falls Township	--	507-263-8508	cftownship@frontiernet.net	2010-09-27 19 59 36
Scherping	Rick	37995 Hwy 56 Blvd	Dennison	MN	55018		--	507-789-6934	rickscherping@hotmail.com	2010-09-25 11 12 00
Adelmann	Audrey	4752 220th St. W.	Farmington	MN	55024		651-460-6107	--	peteadelmann@yahoo.com	2009-09-22 17 46 32
Cardozo	Jeffrey	21044 Chippendale Ct	Farmington	MN	55024	Mobile Mini Inc	--	651-464-4627	jcardozo@mobilemini.com	2009-12-22 17 25 21
Marshman	Joan	PO Box 62	Frontenac	MN	55026					2007-08-02 15 32 31
Eide-Tollefso	Kristen	PO Box 130	Frontenac	MN	55026		651 345-5488			2009-03-05 07 29 31
Marshman	Joan	30129 Co 2 Bl PO Box 62	Frontenac	MN	55026	Florence Township	--	651-388-1521	marshman1@hotmail.com	2009-02-18 10 47 27
Kennedy	Beau	PO Box 132	Goodhue	MN	55027		--	--	beaukennedy@yahoo.com	2010-03-10 11 10 12
Passe	Daniel	23611 Belmont Street	Hampton	MN	55031		--	651-480-3360	dbpasse@embarqmail.com	2009-05-12 08 08 25
Nicolai	Leo	23449 Lewiston Blvd.	Hampton	MN	55031		--	--	nicolairepair@embarqmail.com	2009-04-13 09 26 59
Radford	Sam	23305 Hampton Blvd.	Hampton	MN	55031		--	--	be682@msn.com	2009-09-29 12 30 55
Enedy	Robert	23076 Lewiston Blvd	Hampton	MN	55031		--	612-327-7114	renedy@msn.com	2010-01-21 09 22 59
Anderson	Sigurd	PO Box 278	Lake City	MN	55041	CURE	--	651-345-4515	mariner@eldinc.com	2009-09-08 11 02 34
Crocker	George	PO Box 174	Lake Elmo	MN	55042	North American Water	- 0-	--	NA	2009-02-18 08 57 58
Koen	Charles	8115 173rd St W	Lakeville	MN	55044		--	952-239-2267	charles_koen@msn.com	2010-10-06 14 23 06
Erickson	Mike	8231 214th St. W.	Lakeville	MN	55044	Scruples Professional Salon Products Inc.	--	952-985-7020	mike@scrupleshaircare.com	2010-10-06 14 23 06
Palmquist	Mark	24831 Natchez Avenue	Lakeville	MN	55044		--	--	msp@sei.cmu.edu	2010-10-06 14 23 06
Fredrickson	Dale	12406 347th St.	Lindstrom	MN	55045		651-257-1279			2009-02-18 09 05 47
Miller	Dianne	8652 60th Street West	Lonsdale	MN	55046		--	507-744-5276	dimiller55@means.net	2009-02-18 10 51 42
Zimanske	Betty	5710 Halstad Avenue	Lonsdale	MN	55046		--	507-744-2892	bettyz@means.net	2009-09-24 18 07 03
Henry	Kris	28441 Garrett Avenue	Northfield	MN	55057		--	--	kris.henry@northfieldwifi.com	2009-10-15 15 07 36
Vorwerk	Larry	29322 Danbury Ave.	Northfield	MN	55057		--	507-663-6109	ljvorwerk@yahoo.com	2009-09-21 10 49 38
Collins	Andy	4688 290th Street West	Northfield	MN	55057		--	612-812-4115	ru4longboarding@yahoo.com	2010-04-09 07 44 47
Edwards	Patrick	10006 305th Street West	Northfield	MN	55057		--	507-645-5868	kared@myclearwave.net	2009-10-21 10 52 37
Rowan	Tony and Sh	30800 Iran Path	Northfield	MN	55057		--	612-366-2893	o_hogwash@yahoo.com	2009-09-27 19 58 10
Patrick	Bonnie	30875 MN Ave	Lindstrom	MN	55065			0		2009-02-18 11 45 14
Dick	Barbara	29155 Harry Ave	Randolph	MN	55065		--	--	barbara@powersys.com	2010-11-16 09 15 02
Overland	Carol	P.O. Box 176	Red Wing	MN	55066	Overland Law Office	--	612-227-8638	overland@legalectric.org	2010-10-06 14 30 15
Lindquist	Kim	2875 145th Street W	Rosemount	MN	55068	City of Rosemount	651-322-2006	--	NA	2008-05-20 09 49 56
Crum	Lisa	P.O. Box 129	Scandia	MN	55073	Lisa A. Crum Law Office	--	612-246-7645	LCrum@lisacrumlaw.com	2010-12-07 15 30 58
Rieck	Christian	6037 Candace Ave	Inver Grove Heights	MN	55076		--	612-741-5602	christian@christianrieck.com	2009-02-18 11 55 08
Simon	Cyril and Nat	2646 260th St. East	Webster	MN	55088		952-758-3072	612-363-8332	cynat@bevcomm.net	2009-04-30 07 01 09
Hahn	Heidi	4778 Chester Avenue	Webster	MN	55088		--	952-652-1011	jnhzooo@aol.com	2009-09-22 14 42 33
Geibe	Jayne	4925 elmore Ave	Webster	MN	55088		--	--	ninjette@msn.com	2010-10-30 20 53 54
O Gary	Eric	21532 Willamette Street NE	Wyoming	MN	55092		--	--	org49ero@yahoo.com	2010-12-10 12 51 29
Hammel	Karen	1400 Bremer 1445 Minnesota Street	St. Paul	MN	55101	Attorney General s Office	651.297.1852--	--	karen.hammel@state.mn.us	2011-01-10 14 16 27
DeBleeckere	Tricia	121 7th Place Suite 350	St. Paul	MN	55101	MN Public Utilities Commission	--	--	tricia.debleeckere@state.mn.us	2010-12-07 11 12 40
Smith	Phil	85 7Th Place E Suite 500	St. Paul	MN	55101	MN DOC - Energy Information Center	--	651-296-7988	phil.smith@state.mn.us	2010-10-06 13 17 36
Danos	Christopher	85 7th Place E Suite 500	Saint Paul	MN	55101	Minnesota Department of Commerce	--	651-297-4017	christopher.danos@state.mn.us	2010-10-06 14 21 01
O Connell	Kate	85 7th Place E Suite 500	St. Paul	MN	55101		--	--	kate.oconnell@state.mn.us	2010-11-05 11 10 19
Swanson	Eric	225 South Sixt Suite 3500	Minneapolis	MN	55102	Winthrop and Weinstine P.A.	612-604-6447	--	NA	2010-10-06 13 18 05
Ruccolo	Erin Stojan-	408 St. Peter S Suite 220	St. Paul	MN	55102	Fresh Energy	--	651-726-7567	ruccolo@fresh-energy.org	2010-10-06 13 17 36
Nyhus	Steven	525 Park St Suite 470	St. Paul	MN	55103	Flaherty and Hood P.A.	--	651-225-8840	swnyhus@flaherty-hood.com	2010-10-06 13 17 36
Garletz	Annalee	125 Charles Avenue	St. Paul	MN	55103	Association of MN Counties	6512243344--	--	garletz@mncounties.org	2010-10-06 13 17 36
Macabee	Paula	1961 Selby EMAIL ONLY	St. Paul	MN	55104	Just Change Consulting Law Offices	--	651-646-8890	pmaccabec@visi.com	2011-02-08 14 58 36
Dufour	Michael	1330 Conway Suite 110	St. Paul	MN	55106	IBEW 110	651-776-4239x70		mdufour@ibew110.org	2010-10-06 13 17 36
Doperalski	Melissa	1200 Warner Road	St. Paul	MN	55106	DNR	--	651-259-5738	melissa.doperalski@state.mn.us	2010-12-22 08 41 35
Mitchell	Brian	1633 Eustis Street	St. Paul	MN	55108	Corval Group	--	651-642-5510	bmitchell@corvalgroup.com	2010-10-06 14 27 27
Kaufman	Todd	1625 Energy P Suite 100	St. Paul	MN	55108	Wellington Management Inc.	--	651-292-9844	tkaufman@wellingtonmgt.com	2010-11-02 13 48 50

Finn	Huck	1100 Old Hwy 8 N.W.	New Brighton	MN	55112	API Construction Company	651-604-2710	--	NA	2009-02-18 09 07 42
Sherman	Todd	Waters Edge 1500 W. Co. Rd. B2	Roseville	MN	55113	Dept. of Transportation	- 0-	--	NA	2010-10-06 14 28 10
Coates	Becky	2401 Pilot Knc Suite 138	Mendota Heights	MN	55120	Professional Service Industries Inc.	--	651-646-8148	becky.coates@psiusa.com	2010-05-20 09 38 07
Kinney	George	14955 Galaxie	Apple Valley	MN	55124	Dakota County	--	952-891-7541	george.kinney@co.dakota.mn.us	2010-10-06 14 25 15
Koebrick	Andrew	658 Cedar 300 COB	St. Paul	MN	55155	Minnesota Department of Administration	--	651-201-2465	andrew.koebrick@state.mn.us	2010-11-16 14 50 47
Germundsen	Travis	520 Lafayette Road	St. Paul	MN	55155	Board of Water and Soil Resources	--	651-297-2906	travis.germundsen@state.mn.us	2011-01-14 11 34 36
Kotch	Stacy	395 John Irela Mailstop 678	St. Paul	MN	55155	Minnesota Department of Transportation	--	651-366-4635	stacy.kotch@state.mn.us	2011-01-10 15 34 53
		Pressroom B1 State Capitol	St. Paul	MN	55155	Forum Communications	--	--	NA	2010-10-06 13 17 36
Doucette	Elise	520 Lafayette Road North	St. Paul	MN	55155	Minnesota Pollution Control Agency	--	651-757-2316	elise.doucette@pca.state.mn.us	2010-10-06 13 17 36
Heaney	Bill	P. O. Box 65397	St. Paul	MN	55165	IBEW Mn. State Council		612-781-2010	billheaney@billheaney.com	2010-10-06 13 17 36
Hartman	Larry	2236 Sherwood Court	Minnetonka	MN	55305		--	651-296-5089	hartman.larry@gmail.com	2009-03-11 13 50 36
DeSalle	Pam	P.O. Box 142	Becker	MN	55308		--	--	pjholman@frontiernet.net	2010-04-12 09 37 35
Bubb	Steven	261 School Av Suite 200	Excelsior	MN	55331	Energy Pursuits LLC	--	612-810-6235	stevebubb@gmail.com	2011-01-26 14 47 56
Black	Chris	49630 660th Ave	Fairfax	MN	55332		--	507-276-0886	cjbljb@gmail.com	2009-04-06 16 24 40
Henry	Robert	2925 12th Street East	Glencoe	MN	55336		--	--	rhenry@tcwr.net	2009-10-21 10 56 04
Hunstad	Tim	4165 Shorewood Trail	Medina	MN	55340	HMG LLC	--	--	timhunstad@hotmail.com	2010-10-06 14 35 05
Brandt	Derek	PO Box 46425	Eden Prairie	MN	55344	Hartford Group Inc.	--	--	dbrandt@hartfordgrp.com	2010-10-06 14 40 18
Beckmann	Dale	7699 Anagram Dr.	Eden Prairie	MN	55344	Westwood	--	952-906-7475	dale.beckmann@westwoodps.com	2010-10-06 14 40 18
Richardson	David	14525 Hwy 7 Ste 104	Minneapolis	MN	55345	AMEC	--	952-935-1010	david.richardson@amec.com	2010-10-06 13 18 05
Heim	Kevin	9169 Larkspur Lane	Eden Prairie	MN	55347		--	--	kevsuealex@aol.com	2010-10-06 14 40 18
Pelstring	Patrick	3033 Excelsior 525	Minneapolis	MN	55364	National Wind LLC	--	612-746-6620	ppelstring@nationalwind.com	2010-10-06 13 18 05
Allison	Chuck	317 East Elm Street	Norwood Young America	MN	55368		--	612-719-2581	callis2@embarqmail.com	2009-04-16 12 07 44
Ambrose	Robert	12300 Elm Creek Blvd	Maple Grove	MN	55369	Great River Energy	763-241-2297	--	bambrose@grenergy.com	2010-10-06 14 29 48
Strohfus	Mark	12300 Elm Creek Blvd.	Maple Grove	MN	55369	Great River Energy	763-241-2491	--	MStrohfus@GREnergy.com	2010-10-06 14 29 48
Steckelberg	Michael	12300 Elm Creek Blvd.	Maple Grove	MN	55369	Great River Energy	763-241-2423	--	msteckelberg@grenergy.com	2010-10-06 14 29 48
Schultz	Bart	6901 East Fish Suite 140	Maple Grove	MN	55369	Houston Engineering Inc.	763-493-4522		bschultz@houstonengineeringinc.com	2010-10-06 14 29 48
Hansen	Eric	11541 95th Avenue North	Maple Grove	MN	55369	Pinnacle Engineering Inc.	--	763-315-4501	NA	2010-10-06 14 29 48
Skarbakka	Glen	12300 Elm Creek Blvd	Maple Grove	MN	55369	Great River Energy	--	763-445-6120	gskarbakka@grenergy.com	2010-10-06 14 29 48
Dufault	Cal	3409 Glynwater Trl NW	Prior Lake	MN	55372		952-440-3182		Dufault@mchsi.com	2009-02-18 08 59 53
Zachman	Alise	2265 Iffert Avenue N.E.	St. Michaels	MN	55376		--	763-497-1328	alise.zachman@allina.com	2009-03-05 08 11 21
Duehr	Jeremy	924 Vista Ridge Lane	Shakopee	MN	55379	Malcolm Pirnie Inc.	--	952-496-2499	jduehr@pirnie.com	2010-02-10 14 31 57
Thompson	SaGonna	414 Nicollet M 5th Floor	Minneapolis	MN	55401	Xcel Energy	612 330 6732--	--	NA	2010-10-06 13 18 05
Zelenak	Brian	414 Nicollet M 7th Floor	Minneapolis	MN	55401	Xcel Energy	--	612-330-5641	brian.r.zelenak@xcelenergy.com	2010-10-06 13 18 05
MacLaury	Kyle	212 3rd Avenu Suite 560	Minneapolis	MN	55401	Minnesota Center for Energy and Environment	--	612-335-5864	kmaclaury@mncee.org	2010-10-06 13 18 05
Dalager	Emily	400 First Ave N Suite 535	Minneapolis	MN	55401		--	612-767-6241	emily.dalager@horizonwind.com	2010-10-06 13 18 05
Rivesllp	Stoei	33 South 6th S Suite 4200	Minneapolis	MN	55402		612-371-3223	--	NA	2010-10-06 13 18 05
Brown	Andrew	50 South Sixth Suite 1500	Minneapolis	MN	55402	Dorsey and Whitney	--	--	brown.andrew@dorseylaw.com	2010-10-06 13 18 05
Meloy	Brian	150 South 5th Suite 2300	Minneapolis	MN	55402	Leonard Street and Deinard	--	612-335-1451	brian.meloy@leonard.com	2010-10-06 13 18 05
Bertrand	James	150 South 5th Suite 2300	Minneapolis	MN	55402	Leonard Street and Deinard	--	612-335-1651	james.bertrand@leonard.com	2010-10-06 13 18 05
Drawz	John	200 South Sixt Suite 4000	Minneapolis	MN	55402	Fredrikson and Byron P.A.	612-492-7074	--	NA	2010-10-06 13 18 05
Herring	Valerie	2200 IDS Cent 80 South 8th Street	Minneapolis	MN	55402	Briggs and Morgan	--	612-977-8501	vherring@briggs.com	2010-10-06 13 18 05
Slade	Dana	200 South Sixt Suite 300	Minneapolis	MN	55402	Avant Energy Services	952-882-9724	612-259-0311	dana.slade@avantenergy.com	2010-10-06 13 18 05
Krause	Kari	Midwest Plaza 800 Marquette Ave	Minneapolis	MN	55402	AMEC Earth and Environmental	--	612-252-3790	kari.krause@amec.com	2010-10-06 13 18 05
Heyer	Shirley	2426 13th Ave. S.	Minneapolis	MN	55404	Midtown Phillips Neighborhood Association Inc.	--	612-870-3510	shirleymidtownphillips@msn.com	2010-10-06 13 18 05
Kearns	Cesia	2327 E. Frankl Ste. 1	Minneapolis	MN	55406	Sierra Club	612-659-9124	--	cesia.kearns@sierraclub.org	2010-10-06 13 18 05
Sulander	Mark	2528 38th Avenue South	Minneapolis	MN	55406		--	612-310-7827	tedebearmark@msn.com	2010-10-06 13 18 05
Weigel	Matthias	625 8th Ave SE	Minneapolis	MN	55412	PRC	--	--	matthias@projectresources.net	2010-10-06 13 18 05
Davies	Wanda	3001 Broadwa Suite 695	Minneapolis	MN	55413	Navitas Energy	612 370 1061--	--	NA	2010-10-06 13 18 05
Swenson	Kristin	3001 Broadwa Suite 695	Minneapolis	MN	55413	Navitas Energy	--	612-370-1061	kswenson@windpower.com	2010-10-06 13 18 05
Gerber	Darrell	308 E Hennepin Ave	Minneapolis	MN	55414	Clean Water Action Alliance	--	612-623-3666	dgerber@cleanwater.org	2010-10-06 13 18 05
Morris	David	1313 5th Stree Suite 303	Minneapolis	MN	55414	ILSR	--	612-379-3815	dmorris@ilsr.org	2010-10-06 13 18 05
Sokolski	Adam	701 4th Avenu Suite 1010	Minneapolis	MN	55415	Iberdrola Renewables	--	--	asokolski@iberdrolausa.com	2010-10-06 13 18 05
Intern		350 South 5th Room 307 City Hall	Minneapolis	MN	55415		--	612-673-2206	ward06counciloffice@ci.minneapolis.mn.u	2010-10-06 13 18 05
Bissonnette	Michelle	701 Xenia Ave Suite 600	Minneapolis	MN	55416	HDR	763 278-5910-	--	NA	2010-10-06 13 18 05
Piner	Angela	701 Xenia Ave Suite 600	Minneapolis	MN	55416	HDR	--	--	NA	2010-10-06 13 18 05
Moe	M.	2021 22nd Ave NE	Minneapolis	MN	55418		--	--	fignat@comcast.net	2010-10-06 13 18 05
Wagner	Scott	6024 Penn Ave. So.	Minneapolis	MN	55419	Wagner Partners LP	--	612-928-6965	scottw@wagnergreenhouses.com	2010-10-06 13 18 05
Markegard	Glen	Planning Divisi 1800 W. Old Shakopee Road	Bloomington	MN	55419	City of Bloomington	--	952-563-8923	gmarkegard@ci.bloomington.mn.us	2009-09-14 14 35 51
Long	Brian	5201 East Rive No. 308	Minneapolis	MN	55421	Ulteig Engineering Inc.	763-571-2500	--	brian.long@ulteig.com	2010-10-06 13 18 05
Gale	Jeffery	5110 Main Street NE	Mpls	MN	55421	FPD Power Development	--	612-279-6656	jgale@fpdpower.com	2010-06-21 08 17 51
Frost	Jenny	5201 East River Road	Minneapolis	MN	55421	Ulteig Engineers	--	763-277-0118	jenny.frost@ulteig.com	2010-10-06 13 18 05
Olson	Elling	700 Meadow Lane North	Minneapolis	MN	55422	M A Mortenson Co.	--	--	cal.dufault@mortenson.com	2010-10-06 13 18 05
Sullins	Tony	4101 American Blvd. E	Bloomington	MN	55425	USFWS	--	--	NA	2010-04-30 10 34 32
Bartell	Patrick	7505 Highway 7	Minneapolis	MN	55426	Volco	--	952-933-6631	pbartell@volco.net	2010-10-06 13 18 05
Miner	Ryan	2246 Edgewood Ave.	St. Louis Park	MN	55426	Marcy Construction	--	952-525-7306	rminer@marcyconstruction.com	2010-01-14 16 35 26
Hegerle	Becky	2246 Edgewood Avenue	St. Louis Park	MN	55426	Marcy Construction Company	--	952-525-7305	bhegerle@marcyconstruction.com	2010-12-29 10 38 53

Vezina	Michael	5104 Hillsboro Avenue North	New Hope	MN	55428	Mueller Sales Corp.	763-531-2222	--	mvezina@muellersales.com	2009-02-18 12 56 35
Bird	Josh	2025 49th Ave N	Minneapolis	MN	55430	GE Energy	--	651-528-7307	joshua.bird@ge.com	2010-10-06 13 18 05
		7809 Southtov Suite 109	Bloomington	MN	55431	SII Inc	612-819-3552		sindust1@msn.com	2007-08-02 15 32 31
Lee	John	4700 W. 77th Street	Minneapolis	MN	55435	Barr Engineering Co.	952-832-2646		jlee@barr.com	2010-10-06 13 18 05
Smith	Patrick	7650 Edinborc Suite 725	Edina	MN	55435	Geronimo Wind Energy	--	952-988-9000	patrick@geronimowind.com	2010-12-21 16 11 31
Segroves	Louise	4700 W. 77th St	Minneapolis	MN	55435	Barr Engineering	--	952-832-2921	lsegroves@barr.com	2010-10-06 13 18 05
Healy	Chuck	10600 Zinran Circle S	Bloomington	MN	55438		--	763-544-4288	chuckh@electrotech-inc.com	2010-08-19 06 38 41
Dolan	Michael	6117 Scotia Drive	Edina	MN	55439		952-943-8211	952-943-8212	mjdolan@dolanltd.com	2010-10-06 14 33 02
Eskeli	Shanna	15112 N Little Sweden Rd	Nashwauk	MN	55769		--	218-885-1307	shaneske@hibbing.k12.mn.us	2009-09-29 12 31 36
Peterson	Kevin	846 48th Avenue NW	Rochester	MN	55901	Local Union 160	--	507-269-6698	kjp@ibew160.org	2010-10-06 14 22 39
Rohlfing	Dale and Suz	2310 15th Ave NW	Rochester	MN	55901		507-288-2808	507-281-8844	drohl24057@aol.com	2010-10-06 14 22 39
Logan	James	6384 Shetland Dr NW	Rochester	MN	55901		507-282-7993	--	james_9mm@yahoo.com	2011-01-28 11 16 28
Bowman	M.	210 9th St SE	Rochester	MN	55904	OMC	--	507-288-3443	maebowman@aol.com	2010-10-06 14 22 39
Schulz	Jamie	2300 Silver Creek Rd NE	Rochester	MN	55906				jamie.schulz@dnr.state.mn.us	2010-10-06 14 22 39
Cook	Bill	4000 East River Road NE	Rochester	MN	55906	Rochester Public Utilities	--	--	wcook@rpu.org	2010-10-06 14 22 39
Hessenius	Vickie	69144 270th Street	Dexter	MN	55926		--	--	vhessenius@myclearwave.net	2010-02-14 20 49 27
Malwitz	Jacob	10852 40 AVE NE	Elgin	MN	55932		--	507-358-6541	jmalwitz@yahoo.com	2009-02-18 10 50 05
Thoe	Susan	26200 748 Street	Hayfield	MN	55940		--	507-365-8884	niftyfarm@myclearwave.net	2010-02-02 07 53 46
Schmidt	Jay	58664 Hwy 42	Kellogg	MN	55945		--	507-273-3262	cowguy@kmwb.net	2010-10-14 06 49 42
Kispert	Lorry	50669 20th Ave.	Kenyon	MN	55946		--	--	lorrykzbag@hotmail.com	2010-06-29 08 50 24
Greening	Mary	22 6 St E Dept 123	Mantorville	MN	55955	Dodge County Environmental Services	--	507-635-6272	mary.greening@co.dodge.mn.us	2010-04-30 12 02 47
Gau	Steve	59178 411 Ave	Mazeppa	MN	55956		--	--	sgau@sleepyeyetel.net	2009-02-18 09 08 21
Scheffler	Lowell	49862 240th Ave Way	Mazeppa	MN	55956		--	--	lvscheffler@hotmail.com	2010-02-12 09 40 40
Baertlein	Cheryl	56901 County Road 21	Mazeppa	MN	55956		507-843-4217	507-284-1324	baertlein.cheryl@mayo.edu	2010-09-27 08 34 08
Lyke	Richard	P.O. Box 89 13051 18th Ave. NW	Oronoco	MN	55960	Oronoco Township	--	507-367-2138	rtlyke@pitel.net	2010-09-25 21 33 13
Melton	Bette	325 7th ST SW	Oronoco	MN	55960		--	507-367-4398	bsmelton@pitel.net	2010-09-26 09 38 13
Muller	Sharon	3078 125th St. NW	Oronoco	MN	55960		--	507-367-4434	muller.sharon@mayo.edu	2010-10-01 13 00 29
Davidson	Matt	500 W Broadway Ave	Plainview	MN	55964	ISD 2899	--	507-272-8541	mdavidson@isd2899.k12.mn.us	2010-09-30 08 33 46
Morse	Joseph	PO Box 315	Winona	MN	55987	Bluff Land Environmental Watch	507-452-8232		josephmorse@hotmail.com	2009-02-18 11 46 47
Anderson	Patrick	900 E. 7th St. Apt. 4	Winona	MN	55987	Winona Daily News	--	507-453-3514	patrick.anderson@lee.net	2010-04-19 14 59 47
Schumacher	Rod	1409 North Ri P.O. Box 1026	Mankato	MN	56001	I S Engineers and Architects Inc.	507.387.6651	--	rschumacher@is-ea.com	2010-10-06 14 31 26
Howden	Rick	227 E Main Str Suite 220	Mankato	MN	56001	Congressman Tim Walz	--	507-388-3174	rick.howden@mail.house.gov	2010-10-27 09 32 35
Schmidt	Kris	17501 West 250th Street	Belle Plaine	MN	56011	Blakeley Township	--	952-393-7516	kristines@mvec.net	2009-05-06 07 53 33
Frisk-Thomp	Lori	459 S Grove Street	Blue Earth	MN	56013	CMMPA	--	507-526-2193	lorift@utplus.com	2009-02-18 09 08 11
Stindtman	Michele	415 S Grove St Suite 8	Blue Earth	MN	56013	Planning Zoning Administrator	--	507-526-2388	fcswcd@bevcomm.net	2011-02-08 15 05 30
Straub	Janet	P. O. Box 43	Le Sueur	MN	56058		--	507-665-6556	jrstraub@usfamily.net	2009-09-24 14 36 34
Mittelstaedt	Steven	32097 Sanborn DR	montgomery	MN	56069		--	952-292-6880	mcstopdetailers@hotmail.com	2009-09-23 10 58 11
Hoffman	Joe and Arler	2521 260th Street West	New Prague	MN	56071		952-758-4267	952-445-6867	jahffmn@bevcomm.net	2009-04-29 14 59 34
Entinger	Paul	13821 300th St.	New Prague	MN	56071		--	952-758-1947	bobbie97@bevcomm.net	2009-03-27 12 05 00
Schaefer	Benjamin	261 Highway 15 South	New Ulm	MN	56073	Minnesota Department of Natural Resources	--	507-359-6054	benjamin.schaefer@dnr.state.mn.us	2009-02-13 11 45 23
Mixon	Kevin	261 HWY 15 South	New Ulm	MN	56073	DNR	--	507-359-6073	kevin.mixon@dnr.state.mn.us	2009-04-03 11 07 16
Haseleu	Randy and R	420 South Hoyt	Springfield	MN	56087		507-723-8828	--	Randy Rose	2009-03-05 07 31 51
Withers	Sarah	74576 560th Ave.	Jackson	MN	56143		--	--	slwithers@nfpinc.com	2010-10-06 14 24 29
Swenson	Steven	115 2nd St. NE	Pipestone	MN	56164	Pipestone Publishing	--	--	sswenson@pipestonestar.com	2011-02-09 07 47 42
Johnson	Patricia	23347 220th St.	Rushmore	MN	56168		--	507-478-4558	pands@nobleswildblue.com	2009-09-11 13 46 19
Davis	Thomas	1161 50th Ave.	Sherburn	MN	56171		507-764-3558	--	Thomas Davis	2008-06-20 13 30 58
Bair	Annette	2401 Broadway Ave	Slayton	MN	56172	SRDC	--	507-836-8547	phydev@swrdc.org	2010-07-22 07 08 59
Bouta	Michelle	323 West Schleiman Avenue	Appleton	MN	56208	Upper Minnesota Valley Regional Development Commi	--	320-289-1981	michelle.bouta@umvrdc.org	2009-03-17 10 15 40
Stoks	Joe	1926 160th Ave	Canby	MN	56220		--	507-296-4551	amsjoe350@yahoo.com	2010-04-09 07 44 11
Rude	Cheryl	5475 254th Ave.	Granite Falls	MN	56241		320-564-4013	507-537-9113	crude@mvtvwireless.com	2009-11-19 23 40 09
Stengel	Al	2244 520 Street	Hanley Falls	MN	56245		--	507-768-3552	pat_stengel@hotmail.com	2009-04-22 07 02 48
Drusch	Dean	44465 260th Street	Morgan	MN	56266		--	507-249-3353	ddrusch@redred.com	2009-03-03 15 19 28
Schroeder	Randy	33763 327th Ave.	Morgan	MN	56266		--	507-233-4797	rschroeder@frandsenbank.com	2009-02-18 11 56 15
Vetsch	Jeff	112 Norwood St.	New London	MN	56273	CERTs	--	320-212-4405	jeffvetsch@cleanenergyresourceteams.org	2010-11-22 13 56 23
Rath	Julie	PO Box 481 200 S Mill Street	Redwood Falls	MN	56283	MN Valley Regional Rail Authority	507-637-4004	--	julie@redwoodfalls.org	2010-12-27 09 13 02
Bellig	Peter	207 Cedar Cliff Road	Redwood Falls	MN	56283		--	507-430-5204	jokremin@mchsi.com	2010-07-19 14 24 45
Krekelberg	Trudi	820 Hamlet Dr S	Avon	MN	56301		--	--	celtichand56@yahoo.com	2010-06-17 15 23 59
Kenning	Darren	7242 Old Hwy 52	St. Cloud	MN	56303		--	--	darrenk@kenningoutsource.com	2009-10-22 14 38 24
Fassett	Jeff	5200 Birchwood Ct NW	Alexandria	MN	56308	IEM Energy Consultants Inc.	320-846-5255		fassettj@iemenergy.com	2010-10-06 14 37 13
Schwalbe	Steve and Lis	16825 363rd St	Avon	MN	56310		320-356-7316	--	stevelisa9@aol.com	2010-03-01 15 35 51
Opatz	Roger	37579 County Road 155	Avon	MN	56310		--	--	bmo2504@juno.com	2010-06-03 18 12 00
Jarnot	Gabe and Jul	1020 Hamlet Drive N	Avon	MN	56310	Stratford Home Owner s Aassociation	--	--	gjjarnot@mywdo.com	2010-07-19 14 27 09
Jewell	Sarah	33294 112th Avenue	Avon	MN	56310		--	320-251-1414	sjewell02@hamlineuniversity.edu	2010-07-23 23 08 48
Notch	Steve	28086 38th Street	Freeport	MN	56331	Millwood Township	--	--	sjnotch@albanytel.com	2011-01-13 18 09 42
Mueller	Colleen	22186 State Hwy 4	Paynesville	MN	56362		--	--	cmueller@wildblue.net	2010-05-25 08 24 34
Voller	James	33038 102nd Ave	St. Joseph	MN	56374		--	--	jlvoller@clearwire.net	2009-05-12 08 09 20

Kuebelbeck	James	28391 Kelp Rd	St. Joseph	MN	56374		--	320-363-8143	jckueb@clearwire.net	2009-04-19 11 51 34
Legatt	Lois and Den	10960 385th Street	St. Joseph	MN	56374		--	320-259-6680	llegatt@yahoo.com	2010-02-23 10 04 36
Gohmann	Curt and Mai	35123 County Road 2	St. Joseph	MN	56374		--	320-203-8638	candmpg@cloudnet.com	2010-11-16 09 15 44
Rothaus	Richard	1965 W. Highview Dr	Sauk Rapids	MN	56379	Trefoil Cultural and Environmental Heritage	--	320-251-6682	rothaus@trefoilcultural.com	2009-02-18 11 52 18
Slukich	Tom	18119 Hwy 371 North	Brainerd	MN	56401	National Conductor Constructors	2188288171		tom@nationalconductor.com	2010-10-06 14 26 09
Hurley	Wayne	1000 Western Ave.	Fergus Falls	MN	56537	West Central Initiative	--	218-739-2239	wayne@wcif.org	2009-02-18 10 25 39
Stradley	Kathleen anc	3116 Highway 9 South	Glyndon	MN	56547		--	--	katstradley@gmail.com	2009-03-05 23 39 46
Herzog	Natalie	10050 57th Avenue N	Glyndon	MN	56547		218-236-4927	218-498-2263	naherzog@msn.com	2009-02-12 13 34 15
Morse	Todd	3521 Riverview Circle S.	Moorhead	MN	56560	Trinity Investments LLC	--	218-233-2524	toddmorse@cableone.net	2009-05-08 16 54 32
Jovonovich-L	Jacqui	8468 140th Ave S	Sabin	MN	56580	Lesmeister Flying Service	--	218-789-7150	jacquijovonovich@gmail.com	2010-07-20 13 51 27
Wright-Knuts	Jan	5111 Lavinia Road NE	Bemidji	MN	56601		--	218-209-3131	jrwright@bemidji.k12.mn.us	2010-07-14 09 26 23
Gebhardt	K. A.	43901 253rd Avenue	Leonard	MN	56652		--	218-968-2311	kageb1@gvtel.com	2010-01-01 11 40 54
Nelson	Kevin	120 3rd. Ave. S	Brookings	SD	57006	Utility Shareholders of South Dakota	--	605-692-1739	keevinkellyn@swiftel.net	2009-03-05 07 47 02
Swartz	Sean	526 10th Stree	P.O. Box 485	West Fargo	ND	58078		--	--	sswartz@braunintertec.com	2009-10-19 16 28 24
DeLong	Skip	15317 11th Street N.E.		Mayville	ND	58257	Wind Energy Services	701 430-0439-	--	skdelong@polarcomm.com	2009-02-18 09 03 10
Bates	Mike	8 3rd St. South		Great Falls	MT	59401		--	406-791-7216	mbates@dadco.com	2011-01-28 11 07 46
Schulz	Amy	765 Industrial Dr		Cary	IL	60013	Duraflex Inc.	--	877-462-1007	amy@duraflexinc.com	2011-01-28 11 08 19
Fehr	Timothy	827 N. Liberty Street		Morris	IL	60450	TransCanada	815-941-9009	815-941-9006	timothy_fehr@transcanada.com	2009-02-18 09 05 11
Trivellizzi	Marco	8501 W. Higgi	Suite 400	Chicago	IL	60631	Mass. Electric Coonstruction Company	--	773-458-1290	marco.trivellizzi@kiewit.com	2010-04-09 07 41 41
Kennon	Peter	333 W Wacke	Suite 1500	Chicago	IL	60657	Acciona Energy N.A. Corp	--	312-673-3020	pkennon@acciona-na.com	2011-01-28 11 09 26
Butner	Joe	14503 Wallick Rd.		Atchison	KS	66002	The StressCrete Group	--	913-255-3112	jbutner@stresscrete3.com	2010-03-26 14 06 11
Guajardo	Floyd	1455 West Lo	Suite 400	Houston	TX	77027	PennWell Corporation	--	713-499-6303	floydg@pennwell.com	2010-06-09 11 26 07
Clark	Marie	2901 28th Street		Snyder	TX	79549		--	325-573-5325	mir-mir-z@suddenlink.net	2010-06-10 10 18 41
Galloway	Chad	8400 E. Crescent Pkwy		Greenwood Village	CO	80111	Arion Energy LLC.	--	720-528-4365	chad.galloway@arionenergy.com	2011-02-16 11 44 49
Schrader	Michael	4616 East Pebble Ridge Road		Paradise Valley	AZ	85253	Ariztar Development LLC.	602-667-0020	602-793-3300	masnd76@cox.net	2009-03-05 08 06 48
Ulmer	Emily	85 Second Str	2nd floor	San Francisco	CA	94105	Sierra Club	--	415-977-5693	emily.ulmer@sierraclub.org	2010-04-09 07 04 04
Davis	Hadley	85 Second St.		San Francisco	CA	94105	Sierra Club	--	415-977-5768	hadley.davis@sierraclub.org	2010-06-10 10 19 29
Carlson	Hali	89 Norman Drive		Kenora Ontario		P9N 3T6	NCC	807-468-9425	800-963-5401	halicarlson@kmts.ca	2010-03-12 13 57 31

KEVIN K & TAMMY S MATHEWS
DONALD F & JEAN GRUENHAGEN
KNIFE RIVER CORP NORTH CENTRAL
TERRANCE G & BARBARA J BUSKA
THOMAS G II & MAY X ANDERSON
CATHERINE L TEMPLIN
4 SQUARE BUILDERS INC
TLC PROPERTIES INC
C/O LAMAR ADVERTISING #157
WAYNE E GOFF
LARRY L & SHARON K GRUENHAGEN
ERNIE & MARILYN TEMPLIN
DALE D DOBRAVA
DOROTHEA RAETHER
RICHARD & JOAN GUTHMILLER
EDWARD & DIANE K IDE

KATHRYN ADELMANN
BERGMANN HOMES LLC
VERONE M WITTHUS REVOC TRUST
BRIAN G SCHUETTE REV TRUST
RYAN D VOSS
ROBERT & JOYCE MATHEWS
LOREN & DIANE LANGE
RICHARD D & BETTY GORR
MICHAEL D WETTENGEL &
ANNE J YOUNGBLUT
MELVIN H & RUTH D DOSE
DAVID J & MARY K RESCH
LIGHT & POWER COMMISSION
CITY OF GLENCOE
DARROLL D & SUSAN M ENGELMANN
DARVIN & ANNAMARIE RAETHER &
GREG A & DEAN W RAETHER
NORTHERN NATURAL GAS CO
ATTN: PROPERTY TAX DEPT

KEVIN & RODNEY MATHEWS
RICKY & LARRY WITTHUS
DAVID J & SUSAN LORENCE
MICHAEL M GAVIN
LEROY H & BEVERLY WEBER TRUST
SCOTT A & NICOLE SIDWELL
DELITE OUTDOOR ADVERTISING INC
C/O LAMAR ADVERTISING #15
LOIS TEPLY &
SETH & BRITT TEPLY
GENE J & SANDRA HORMANN
ALICE BANDEMER
PAUL R & SANDRA K KOESTER
BRUCE A FRANKE
BENNETT L LOUWAGIE
ANNA E MATHEWS

NOTICE OF PUBLIC HEARING
COUNTY OF McLEOD COUNTY
GLENCOE, MINNESOTA

YOU ARE HEREBY NOTIFIED that a regular meeting of the **McLeod County Planning Commission** will be held on **Wednesday, the 28th day of September 2011 at 9:30 a.m.** in the County Board Room on the lower level of the Courthouse located at 830 11th Street East in Glencoe, Minnesota.

THE PURPOSE OF SAID MEETING is to consider the application for a Conditional Use Permit filed with the County Zoning Administrator by Glencoe Light and Power for the purpose of Major Essential Services for the construction of a 115kV Electrical Transmission Line and Substation through Sections 13 & 14 of Township 115N-028W (Glencoe Township) and Sections 17 & 18 of Township 115N-057W (Helen) located within the County of McLeod and State of Minnesota. *(2 miles within County and 2.5 miles within City of Glencoe)*

THIS HEARING will be held by the McLeod County Planning Commission at which time you may appear if you desire, either in person, by agent or attorney, in opposition to or support of the proposed Conditional Use. *If you are unable to attend the hearing, written comments may be mailed to: McLeod County Planning & Zoning, 830 11th Street East, Suite 113, Glencoe, Minnesota 55336.* Thereafter, the McLeod County Planning Commission shall forward its recommendations to the County Board of Commissioners. If you desire to appeal the Planning Commission's recommendations, you can take your request to the County Board, which has the final authority to act on the findings of the Planning Commission. All requests may be modified during the hearing process.

PURSUANT to Section 17, Subdivision 5, of the McLeod County Zoning Ordinance, we are required to notify all property owners of record within five hundred (500) feet of the incorporated areas and/or one-quarter (¼) mile of the affected property, and/or to the ten (10) properties nearest to the affected property, whichever would provide notice to the greatest number of owners. *If you know of someone who should have received notification of this public hearing but did not, please let us know.*

Larry Gasow, McLeod County Zoning Administrator

STATE OF MINNESOTA

COUNTY OF MCLEOD

AFFIDAVIT

In the matter of the application
For a Conditional Use Permit by:
GLENCOE LIGHT AND POWER CO.

I, Larry Gasow, being first duly sworn on oath deposes and says that on the 14th day of September 2011, the attached NOTICE OF PUBLIC HEARING was duly served on the following in the above entitled matter, by placing a true and correct copy thereof in a properly addressed sealed envelope, postage prepaid, and by deposit of same in the United States Mail at Glencoe, Minnesota.

NAME/ADDRESS
(Townships & City Clerks)

KEVIN K & TAMMY S MATHEWS
6278 HWY 212
GLENCOE MN 55336

KATHRYN ADELMANN
212 BLUEFIELD DR
PO BOX 598
SEWARD AK 99664

KEVIN & RODNEY MATHEWS
6714 110TH ST
GLENCOE MN 55336

DONALD F & JEAN GRUENHAGEN
1008 MITCHELL CT
GLENCOE MN 55336

BERGMANN HOMES LLC
7416 80TH ST
GLENCOE MN 55336

RICKY & LARRY WITTHUS
981 LAKE SUSAN HILLS DR
CHANHASSEN MN 55317

KNIFE RIVER CORP NORTH CENTRAL
4787 SHADOWWOOD DR NE
SAUK RAPIDS MN 56379

VERONE M WITTHUS REVOC TRUST
6495 100TH ST
GLENCOE MN 55336

DAVID J & SUSAN LORENCE
11271 VAN LOON SHORES SW
LOWRY MN 56349

TERRANCE G & BARBARA J BUSKA
2604 9TH ST E
GLENCOE MN 55336

BRIAN G SCHUETTE REV TRUST
6638 100TH ST
GLENCOE MN 55336

MICHAEL M GAVIN
1017 HENNEPIN AVE N
GLENCOE MN 55336

THOMAS G II & MAY X ANDERSON
6522 100TH ST
GLENCOE MN 55336

RYAN D VOSS
6574 100TH ST
GLENCOE MN 55336

LEROY H & BEVERLY WEBER TRUST
6986 100TH ST
GLENCOE MN 55336

CATHERINE L TEMPLIN
2424 9TH ST E
GLENCOE MN 55336

ROBERT & JOYCE MATHEWS
12897 FALCON AVE
GLENCOE MN 55336-9562

SCOTT A & NICOLE SIDWELL
4608 CARLOW RD
MOUND MN 55364

4 SQUARE BUILDERS INC
2718 9TH ST E
GLENCOE MN 55336

LOREN & DIANE LANGE
12393 125TH ST
GLENCOE MN 55336

DELITE OUTDOOR ADVERTISING INC
C/O LAMAR ADVERTISING#157
PO BOX 865
ST CLOUD MN 56302

TLC PROPERTIES INC
C/O LAMAR ADVERTISING#157
PO BOX 865
ST CLOUD MN 56302

RICHARD D & BETTY GORR
6834 100TH ST
GLENCOE MN 55336

LOIS TEPLY &
SETH & BRITT TEPLY
20205 624TH AVE
LITCHFIELD MN 55355

WAYNE E GOFF
5721 HWY 212
GLENCOE MN 55336

MICHAEL D WETTENGEL &
ANNE J YOUNGBLUT
5713 HWY 212
GLENCOE MN 55336

GENE J & SANDRA HORMANN
11104 DIAMOND AVE
GLENCOE MN 55336

LARRY L & SHARON K GRUENHAGEN
5842 DOVE AVE
GLENCOE MN 55336

ERNIE & MARILYN TEMPLIN
1413 ELM AVE N
GLENCOE MN 55336

DALE D DOBRAVA
1821 15TH ST E
GLENCOE MN 55336

DOROTHEA RAETHER
5509 HWY 212
GLENCOE MN 55336

RICHARD & JOAN GUTHMILLER
11231 DIAMOND AVE
GLENCOE MN 55336

EDWARD & DIANE K IDE
1403 FORD AVE N
GLENCOE MN 55336

MELVIN H & RUTH D DOSE
10782 DIAMOND AVE
GLENCOE MN 55336

DAVID J & MARY K RESCH
5714 100TH ST
GLENCOE MN 55336-5300

LIGHT & POWER COMMISSION
CITY OF GLENCOE
305 11TH ST E
GLENCOE MN 55336

DARROLL D & SUSAN M ENGELMANN
11644 DIAMOND AVE
GLENCOE MN 55336

DARVIN & ANNAMARIE RAETHER &
GREG A & DEAN W RAETHER
11507 DIAMOND AVE
GLENCOE MN 55336

NORTHERN NATURAL GAS CO
ATTN: PROPERTY TAX DEPT
PO BOX 3330
OMAHA NE 68103-0330

ALICE BANDEMER
5507 US HWY 212
GLENCOE MN 55336

PAUL R & SANDRA K KOESTER
5516 100TH ST
GLENCOE MN 55336

BRUCE A FRANKE
10129 DAIRY AVE
PLATO MN 55370

BENNETT L LOUWAGIE
422 PINEVIEW LN
PLYMOUTH MN 55441

ANNA E MATHEWS
6392 110TH ST
GLENCOE MN 55336

Larry Gasow
McLeod County Zoning Administrator

Subscribed and sworn before me this

14th day of September, 2011.

Sandra L Posusta
Notary Public

SANDRA L. POSUSTA
NOTARY PUBLIC - MINNESOTA
My Commission Expires Jan 31, 2015

Public Hearing

STATE OF MINNESOTA
COUNTY OF MCLEOD
NOTICE OF PUBLIC HEARING

YOU ARE HEREBY notified that the regular meeting of the **McLeod County Planning Commission** has been scheduled on Wednesday, the 28th day of September 2011 at 9:30 A.M. in the County Board Room on the lower level of the Courthouse at 830 11th Street East in Glencoe, Minnesota.

THE PURPOSE OF THE SAID MEETING is to consider the following applications located in the County of McLeod and filed with the County Zoning Administrator. All requests are subject to modification during the hearing process.

1. A CONDITIONAL USE PERMIT filed by Brian Malz for the placement of a storage shed which brings the total accessory buildings combined square footage to more than 2,000 sq. ft., to be located on Tract A of Registered Land Survey 35, Sect. 28. Twp. 115-027 (Helen.)

2. A CONDITIONAL USE PERMIT filed by Tobias Buhr of Diamond Detailing for the purpose of a Home Occupation for car detailing and auto sales to be located 1.43 AC, TRACT 311' X 200' IN SE 1/4 SW 1/4, Sect. 25, Twp. 117-027 (Winsted).

3. A CONDITIONAL USE PERMIT filed by Glencoe Light and Power for the purpose of Major Essential Services for the construction of 115 kV Electrical Transmission line & substation through Sects 13 & 14 of Twp. 115N-028W, (Glencoe) and Sects 17 & 18 of Twp. 115N-057W (Helen). (2 miles in County and 2.5 miles in City of Glencoe.)

THESE HEARINGS will be held by the McLeod County Planning Commission at which time you may appear if you desire, either in person or by agent or attorney, in opposition to or support of the proposed Conditional Use. Thereafter, the McLeod County Planning Commission shall forward its recommendations to the County Board of Commissioners. If you desire to appeal the Planning Commission's recommendations, you may take your request to the County Board which has the final authority to act on the findings of the Planning Commission.

Larry Gasow
McLeod County Zoning Adm.

(Published in The McLeod County Chronicle September 14, 2011)

COPY

Affidavit of Publication

State of Minnesota

ss.

County of McLeod

Richard Glennie, being duly sworn, on oath says that he is the Editor of the newspaper known as The McLeod County Chronicle, and has full knowledge of the facts which are stated below:

(A) The newspaper has complied with all of the requirements constituting qualification as a qualified newspaper, as provided by Minnesota Statute 331A/331/07 and other applicable laws as amended.

(B) The Planning Commission Hearing each week, one successive week, it was first published on Wednesday, the 14th day of September, 2011, and was thereafter printed and published on every Wednesday to and including the 14th day of September, 2011, and printed below is a copy of the lower case alphabet from A to Z, both inclusive, which is hereby acknowledged as being the size and kind of type used in the composition and publication of the notice:

abcdefghijklmnopqrstuvwxyz

By: Richard Glennie

Editor

Subscribed and sworn to before me on

This 14th day of September, 2011

June B. Bussler

Notary Public

RATE INFORMATION

(1) Lowest classified rate paid by commercial users for comparable space $2.53/line or $20.20/inch
(2) Maximum rate allowed by law for the above Matter: $2.53/line or $20.20/inch
(3) Rate actually charged for the above matter: $1.60/line or $12.80/inch

JUNE B. BUSSLER
Notary Public-Minnesota
My Commission Expires Jan 31, 2015

To: Township and City Clerks

NOTICE OF PUBLIC HEARING
STATE OF MINNESOTA
COUNTY OF MCLEOD

YOU ARE HEREBY NOTIFIED that a regular meeting of the **McLeod County Planning Commission** will be held on Wednesday, September 28th at 9:30 A.M., in the County Board Room on the lower level of the Courthouse at 830 - 11th Street East in Glencoe, Minnesota.

THE PURPOSE OF SAID MEETING is to consider the following applications located in the County of McLeod and filed with the County Zoning Administrator. All requests are subject to modification during the hearing process.

1. A CONDITIONAL USE PERMIT filed by Brian Malz for the placement of a storage shed which brings the total accessory buildings combined square footage to more than 2,000 sq. ft., to be located on Tract A of Registered Land Survey 35, Sect. 28. Twp. 115-027 (Helen.)

2. A CONDITIONAL USE PERMIT filed by Tobias Buhr of Diamond Detailing for the purpose of a Home Occupation for car detailing and auto sales, to be located on 1.43 AC TRACT 311' X 200' IN SE ¼ SW ¼, Sect. 25, Twp. 117-027 (Winsted.)

3. A CONDITIONAL USE PERMIT filed by Glencoe Light and Power for the purpose of Major Essential Services for the construction of 115 kV Electrical Transmission line & substation through Sections 13 & 14 of Twp. 115N-028W, (Glencoe) and Sections 17 & 18 of Twp. 115N-057W (Helen). *(2 miles in County & 2.5 miles in City of Glencoe.)*

THESE HEARINGS will be held by the McLeod County Planning Commission at which time you may appear in opposition to or support of the proposed application. If you or your agent cannot appear for any reason, a written statement may be sent to the Zoning Administrator in place of your presence. Thereafter, the McLeod County Planning Commission shall forward its recommendation to the County Board of Commissioners. If you desire to appeal the Planning Commission's recommendation, you may take your request to the County Board, which has the final authority to act on the findings of the Planning Commission.

Larry Gasow, McLeod County Zoning Administrator

LG:slp

DeWild Grant Reckert and Associates Company
CONSULTING ENGINEERS AND LAND SURVEYORS
1302 SOUTH UNION STREET
P.O. BOX 511
ROCK RAPIDS, IA 51246
(712) 472-2531
FAX: (712) 472-2710

July 15, 2011

Mr. Kevin Mixon
Regional Environmental Assessment Ecologist
Minnesota Department of Natural Resources
261 Hwy 15 South
New Ulm, MN 56073

Re: Proposed Glencoe Light & Power 115 kV Transmission Line & Substation Project McLeod County, Minnesota

Dear Mr. Mixon:

McLeod County is in the process of preparing an environmental assessment for a 115 kV transmission line proposed by Glencoe Light and Power (GLP). The proposed transmission line project will be located near Glencoe, Minnesota and will consist of the construction of approximately 4.0 miles of new overhead 115 kV transmission line, and the construction of a new substation. This project is needed to increase system reliability for GLP and the area transmission system, as well as provide additional capacity on the system.

The proposed transmission line will be located in Sections 13 and 14 of T115N, R28W and Sections 17 and 18 of T115N R27W in McLeod County Minnesota. Enclosed are two figures that show the project location and the planned route of the new line.

The County is requesting your review of this project with respect to the environmental impacts in the project area.

We would appreciate receiving any written comments from your agency by August 26, 2011. If you have any questions or require more information about this project, please contact me at 712-472-2531 or dhaselhoff@dgrnet.com. Thanks in advance for your assistance.

Sincerely,

DEWILD GRANT RECKERT
& ASSOCIATES COMPANY

Dennis Haselhoff, P.E.
Project Engineer

Enclosures

P:\04\811\02\Doc\Permitting\EA MNDNR-RegEnviron Ltr.docx

Daniel L. Messner

From: Dennis Haselhoff
Sent: Tuesday, August 16, 2011 10:00 AM
To: Daniel L. Messner
Subject: FW: Glencoe Light & Power 115kV Transmission Line

FYI.

From: Mixon, Kevin (DNR) [mailto:kevin.mixon@state.mn.us]
Sent: Tuesday, August 16, 2011 9:54 AM
To: Dennis Haselhoff
Subject: Glencoe Light & Power 115kV Transmission Line

Dennis:

The Minnesota Department of Natural Resources (DNR) has reviewed the information that we received on July 15, 2011 for the above referenced project located in McLeod County. The DNR does not have any concerns with the proposed project at this time. If you have any questions you can contact me directly at 507-359-6073.

Thanks,

Kevin

DeWild Grant Reckert and Associates Company
CONSULTING ENGINEERS AND LAND SURVEYORS
1302 SOUTH UNION STREET
P.O. BOX 511
ROCK RAPIDS, IA 51246
(712) 472-2531
FAX: (712) 472-2710

July 15, 2011

Ms. Lisa Joyal
Endangered Species Environmental Review Coordinator
Natural Heritage and Nongame Research Program
Minnesota Department of Natural Resources
500 Lafayette Road, Box 25
St. Paul, MN 55155

Re: Proposed Glencoe Light & Power 115 kV Transmission Line & Substation Project McLeod County, Minnesota

Dear Ms. Joyal:

McLeod County is in the process of preparing an environmental assessment for a 115 kV transmission line proposed by Glencoe Light and Power (GLP). The proposed transmission line project will be located near Glencoe, Minnesota and will consist of the construction of approximately 4.0 miles of new overhead 115 kV transmission line, and the construction of a new substation. This project is needed to increase system reliability for GLP and the area transmission system, as well as provide additional capacity on the system.

The proposed transmission line will be located in Sections 13 and 14 of T115N, R28W and Sections 17 and 18 of T115N R27W in McLeod County Minnesota. Enclosed are two figures that show the project location and the planned route of the new line.

The County is requesting your review of this project with respect to threatened and endangered species, wetlands, and other natural resources that occur in the area. We have enclosed a completed Natural Heritage Information System Data Request Form.

We would appreciate receiving any written comments from your agency by August 26, 2011. If you have any questions or require more information about this project, please contact me at 712-472-2531 or dhaselhoff@dgrnet.com. Thanks in advance for your assistance.

Sincerely,

DEWILD GRANT RECKERT
& ASSOCIATES COMPANY

Dennis Haselhoff, P.E.
Project Engineer

Enclosures

P:\04\811\02\Doc\Permitting\EA NatHeritage Ltr.docx

NO STAPLES PLEASE

For Agency Use Only:						
Received _____	Due _____	RUSH	Inv _____	#Sec _____	Contact Rqsted? _____
Search Radius _____mi.	ER / All	Map'd _____		#EOs _____	Survey Rqsted? _____
NoR / NoF / NoE / Std / Sub	Let _____	Log out _____		#Com _____	
				Related ERDB# _____	

Minnesota DEPARTMENT OF NATURAL RESOURCES

NATURAL HERITAGE INFORMATION SYSTEM (NHIS) DATA REQUEST FORM

Please read the instructions on page 3 before filling out the form. Thank you!

WHO IS REQUESTING THE INFORMATION?

Name and Title: Dennis Haselhoff, Project Engineer

Agency/Company: DeWild Grant Reckert & Associates Co.

Mailing Address: 1302 South Union St. (Street) Rock Rapids (City) IA (State) 51246 (Zip Code)

Phone: 712-472-2531 e-mail: dhaselhoff@dgrnet.com

Responses will be sent via email. If you prefer US Mail check here: ☐

THIS INFORMATION IS BEING REQUESTED FOR A:

☐ Federal EA ☑ State EAW ☐ PUC Site Application ☐ Watershed Plan
☐ Federal EIS ☐ State EIS ☐ Local Government Permit ☐ Research Project
☐ NEPA Checklist ☐ AUAR
☐ Other (describe) _____

INFORMATION WE NEED FROM YOU:

1) **Enclose a map** of the project boundary/area of interest (topographic maps or aerial photos are preferred).
2) Please **provide a GIS shapefile*** (NAD 83, UTM Zone 15N) of the project boundary/area of interest.
3) List the following locational information* (attach additional sheets if necessary):

For Agency Use: TRS Confirmed ☐

For Agency Use: Region / MCBS Status	County	Township #	Range #	Section(s) (please list **all** sections)
	McLeod	115N	27W	17 and 18
	McLeod	115N	28W	13 and 14

4) Please provide the following information (attach additional sheets if necessary):

Project Name: Proposed 115 kV Transmission Line and Substation Project

Project Proposer: Glencoe Light and Power

Description of Project (including types of disturbance anticipated from the project):

GLP's transmission line project will consist of the construction of approximately 4.0 miles of new overhead 115 kV transmission line. To lessen impact to agricultural and residential property use along the line route, GLP is proposing a route that will follow along road right-of-ways or utility-easement corridors.

The 115 kV transmission line will consist of narrow profile construction, utilizing horizontal post insulators. Poles will primarily be wood or steel single-pole structures. Custom-designed laminated and/or steel poles will be used where the line route changes direction. Guy wires and anchors may be required in areas, but will be minimized to the extent possible to lessen the impact to landowners. The transmission lines will carry four wires (three electrical and one for lightning protection/communication).

* Please see the instructions on page 3.

Describe the existing land use of the project site. What types of land cover/habitat will be impacted by the proposed project?

The transmission line and substation will be installed on lands primarily dedicated to agricultural or commerical use.

List any waterbodies (e.g., rivers, intermittent streams, lakes, wetlands) that may be affected by the proposed project, and how they may be impacted (e.g., dewatering, discharge, riverbed disturbance).

None

To your knowledge, has the project undergone a previous Natural Heritage review? If so, please list the correspondence #: ERDB # _____. How does this request differ from the previous request (e.g., change in scope, change in boundary, project being revived, project expansion, different phase)?

No

To your knowledge, have any native plant community or rare species surveys been conducted within the site? If so, please list: No

List any DNR Permits or Licenses that you will be applying for or have already applied for as part of this project:

None

INFORMATION WE PROVIDE TO YOU:

1) The response will include a Natural Heritage letter. If applicable, the letter will discuss potential impacts to rare features.

☐ Check here if this information is being requested for a formal environmental review document (e.g., EAW, EIS) **and** your company/agency has a staff ecologist who will be making the impact determination **and** you do not want DNR staff to provide any interpretation of impacts.

2) The response will also include an Index Report of known aggregation sites and known occurrences of federally and state-listed plants and animals*within an approximate one-mile radius of the project boundary/area of interest.

☑ Check here if you would also like geologic features and rare species with no legal status included in the report.

3) If desired, a Detailed Report that contains more information on each occurrence can be obtained. Please note that the Detailed Report may contain specific location information that is protected under *Minnesota Statutes*, section 84.0872, subd. 2, and, as such, the Detailed Report may not be included in any public document (e.g., an EAW). The Index Report and Natural Heritage letter can be included in any public environmental review document.

☐ Check here if you would also like to receive a Detailed Report.

FEES / TURNAROUND TIME

There is a fee* for this service. Requests generally take **3-4 weeks** from date of receipt to process, and are processed in the order received. Rush requests* are processed in 2 weeks or less if workloads allow, but are not guaranteed.

☐ Check here to RUSH this request. You will be charged an additional $50.

I have read the entire form, and the information supplied above is complete and accurate. I understand that material supplied to me from the Minnesota Natural Heritage Information System is copyrighted and that I am not permitted to reproduce or publish any of this copyrighted material without prior written permission from the Minnesota DNR. Further, if permission to publish is given, I understand that I must credit the Minnesota Division of Ecological Resources, Minnesota Department of Natural Resources, as the source of the material.

Signature **(required)**	Note: Digital signatures representing the name of a person shall be sufficient to show that such person has signed this document.

Mail or email completed form to:
Lisa Joyal, Natural Heritage Review Coordinator
Division of Ecological Resources
Minnesota Department of Natural Resources
500 Lafayette Road, Box 25
St. Paul, Minnesota 55155
lisa.joyal@state.mn.us

Form is available at
http://files.dnr.state.mn.us/eco/nhnrp/nhis_data_request.pdf

Revised July 2009

* Please see the instructions on page 3.

Minnesota Department of Natural Resources
Division of Ecological and Water Resources, Box 25
500 Lafayette Road
St. Paul, Minnesota 55155-4025
Phone: (651) 259-5109 E-mail: lisa.joyal@state.mn.us

August 2, 2011 **Correspondence # ERDB 20120017**

Mr. Dennis Haselhoff
DeWild Grant Reckert & Associates Co.
1302 South Union Street
Rock Rapids, IA 51246

RE: Natural Heritage Review of the proposed GLP 115 kV Transmission Line and Substation; T115N R27W Sections 17 & 18 and T115N R28W Sections 13 & 14; McLeod County

Dear Mr. Haselhoff,

As requested, the Minnesota Natural Heritage Information System (NHIS) has been queried to determine if any rare species or other significant natural features are known to occur within an approximate one-mile radius of the proposed project. Based on this query, there are no known occurrences of rare features in the area searched.

The Natural Heritage Information System, a collection of databases that contains information about Minnesota's rare natural features, is maintained by the Division of Ecological and Water Resources, Department of Natural Resources. The NHIS is continually updated as new information becomes available, and is the most complete source of data on Minnesota's rare or otherwise significant species, native plant communities, and other natural features. However, the NHIS is not an exhaustive inventory and thus does not represent all of the occurrences of rare features within the state. Therefore, ecologically significant features for which we have no records may exist within the project area.

For environmental review purposes, the results of this Natural Heritage Review are valid for one year; the results are only valid for the project location (noted above) and project description provided on the NHIS Data Request Form. Please contact me if project details change or if an updated review is needed.

Please note that locations of the gray wolf (*Canis lupus*), federally-listed as threatened and state-listed as special concern, and the Canada lynx (*Lynx canadensis*), federally-listed as threatened, are not currently tracked in the NHIS. As such, the Natural Heritage Review does not address these species.

Furthermore, the Natural Heritage Review does not constitute review or approval by the Department of Natural Resources as a whole. Instead, it identifies issues regarding known occurrences of rare features and potential effects to these rare features. Additional rare features for which we have no data may be present in the project area, or there may be other natural resource concerns associated with the proposed project. For these concerns, please contact your DNR Regional Environmental Assessment Ecologist (contact information available at http://www.dnr.state.mn.us/eco/ereview/erp_regioncontacts.html). Please be aware that additional site assessments or review may be required.

Thank you for consulting us on this matter, and for your interest in preserving Minnesota's rare natural resources. An invoice will be mailed to you under separate cover.

Sincerely,

Lisa Joyal

Lisa Joyal
Natural Heritage Review Coordinator

DeWild Grant Reckert and Associates Company
CONSULTING ENGINEERS AND LAND SURVEYORS
1302 SOUTH UNION STREET
P.O. BOX 511
ROCK RAPIDS, IA 51246
(712) 472-2531
FAX: (712) 472-2710

July 15, 2011

Ms. Kelly Gragg-Johnson
Government Programs and Compliance Officer
Minnesota Historical Society
345 W. Kellogg Blvd.
St. Paul, MN 55102-1906

Re: Proposed Glencoe Light & Power 115 kV Transmission Line & Substation Project McLeod County, Minnesota

Dear Ms. Gragg-Johnson:

McLeod County is in the process of preparing an environmental assessment for a 115 kV transmission line proposed by Glencoe Light and Power (GLP). The proposed transmission line project will be located near Glencoe, Minnesota and will consist of the construction of approximately 4.0 miles of new overhead 115 kV transmission line, and the construction of a new substation. This project is needed to increase system reliability for GLP and the area transmission system, as well as provide additional capacity on the system.

The proposed transmission line will be located in Sections 13 and 14 of T115N, R28W and Sections 17 and 18 of T115N R27W in McLeod County Minnesota. Enclosed are two figures that show the project location and the planned route of the new line.

The County is requesting your review of this project with respect to historic properties within the project area.

We would appreciate receiving any written comments from your agency by August 26, 2011. If you have any questions or require more information about this project, please contact me at 712-472-2531 or dhaselhoff@dgrnet.com. Thanks in advance for your assistance.

Sincerely,

DEWILD GRANT RECKERT
& ASSOCIATES COMPANY

Dennis Haselhoff, P.E.
Project Engineer

Enclosures

P:\04\811\02\Doc\Permitting\EA MNHistSoc Ltr.docx

Minnesota
Historical Society
STATE HISTORIC PRESERVATION OFFICE

August 1, 2011

Mr. Dennis Haselhoff, P.E.
DGR and Associates
1302 South Union Street
PO Box 511
Rock Rapids, IA 51246

RE: Glencoe Light and Power 115kV Transmission Line and Substation Project
T115 R28 S13-14 & T115 R27 S17-18
Glencoe, McLeod County
SHPO Number: 2011-2942

Dear Mr. Haselhoff:

Thank you for the opportunity to review and comment on the above project. It has been reviewed pursuant to the responsibilities given the Minnesota Historical Society by the Minnesota Historic Sites Act and the Minnesota Field Archaeology Act.

Due to the nature of the proposed project, we recommend that an archaeological survey be completed. The survey must meet the requirements of the Secretary of the Interior's Standards for Identification and Evaluation, and should include an evaluation of National Register eligibility for any properties that are identified. For your information, we have enclosed a list of consultants who have expressed an interest in undertaking such surveys.

If the project area can be documented as previously disturbed or previously surveyed, we will re-evaluate the need for survey. Previously disturbed areas are those where the naturally occurring post-glacial soils and sediments have been recently removed. Any previous survey work must meet contemporary standards.

Please note that this comment letter does not address the requirements of Section 106 of the National Historic Preservation Act of 1966 and 36CFR800, procedures of the Advisory Council on Historic Preservation for the protection of historic properties. If this project is considered for federal assistance, or requires a federal license or permit, it should be submitted to our office by the responsible federal agency.

If you have any questions on our review of this project, please contact me at (651) 259-3456.

Sincerely,

for Mary Ann Heidemann
Manager, Government Programs and Compliance

Enclosure: List of Consultants

DeWild Grant Reckert and Associates Company
CONSULTING ENGINEERS AND LAND SURVEYORS
1302 SOUTH UNION STREET
P.O. BOX 511
ROCK RAPIDS, IA 51246
(712) 472-2531
FAX: (712) 472-2710

July 15, 2011

Richard Davis
Fish and Wildlife Biologist
U.S. Fish and Wildlife Service
Twin Cities Field Office
4101 American Blvd. E.
Bloomington, MN 55425

Re: Proposed Glencoe Light & Power 115 kV Transmission Line & Substation Project McLeod County, Minnesota

Dear Mr. Davis:

McLeod County is in the process of preparing an environmental assessment for a 115 kV transmission line proposed by Glencoe Light and Power (GLP). The proposed transmission line project will be located near Glencoe, Minnesota and will consist of the construction of approximately 4.0 miles of new overhead 115 kV transmission line, and the construction of a new substation. This project is needed to increase system reliability for GLP and the area transmission system, as well as provide additional capacity on the system.

The proposed transmission line will be located in Sections 13 and 14 of T115N, R28W and Sections 17 and 18 of T115N R27W in McLeod County Minnesota. Enclosed are two figures that show the project location and the planned route of the new line.

The County is requesting your review of this project with respect to threatened and endangered species that occur in the area. The proposed project does not represent a "major construction activity" as defined in 50CFR402.02.

We would appreciate receiving any written comments from your agency by August 26, 2011. If you have any questions or require more information about this project, please contact me at 712-472-2531 or dhaselhoff@dgrnet.com. Thanks in advance for your assistance.

Sincerely,

DEWILD GRANT RECKERT
& ASSOCIATES COMPANY

Dennis Haselhoff, P.E.
Project Engineer

Enclosures

P:\04\811\02\Doc\Permitting\EA USFWS Ltr.docx

Daniel L. Messner

From: Richard_Davis@fws.gov
Sent: Monday, August 29, 2011 3:44 PM
To: Daniel L. Messner
Subject: Re: Glencoe Light And Power 115kV Xmssn. Line Project
Attachments: EA USFWS Ltr(7-15-11).PDF

Hello Mr. Messner,

I have reviewed the proposed Glencoe Light and Power 115kV Line Project as you requested. At this time data available for our review does not indicate the presence of any Federally listed threatened or endangered species within the proposed transmission line corridor. In reviewing the proposed transmission alignment the line appears to run in close proximity to Buffalo Creek after it crosses to the south side of Highway 212 and extends to the east. The Service recommends that the project proponent consider utilizing bird diverter structures on this segment of the transmission line. Migratory bird species utilize riverine systems and adjacent floodplains for habitat and seasonal flight pathways. The taking of migratory birds is prohibited under the Migratory Bird Treaty Act (MBTA), and the use of bird diverters may help to reduce the potential for bird collisions with the proposed transmission line.

If I can be of further assistance please let me know.

Thank you,
Rich Davis

Richard Davis
Fish and Wildlife Biologist
U.S. Fish and Wildlife Service
Twin Cities Field Office
4101 American Blvd. E.
Bloomington, MN 55425
(612)725-3548 ext. 2214

"Daniel L. Messner" <dmessner@dgrnet.com>
08/29/2011 03:15 PM

To "Richard_Davis@fws.gov" <Richard_Davis@fws.gov>
cc
Subject Glencoe Light And Power 115kV Xmssn. Line Project