APPENDIX B.3
LAND USE MAP

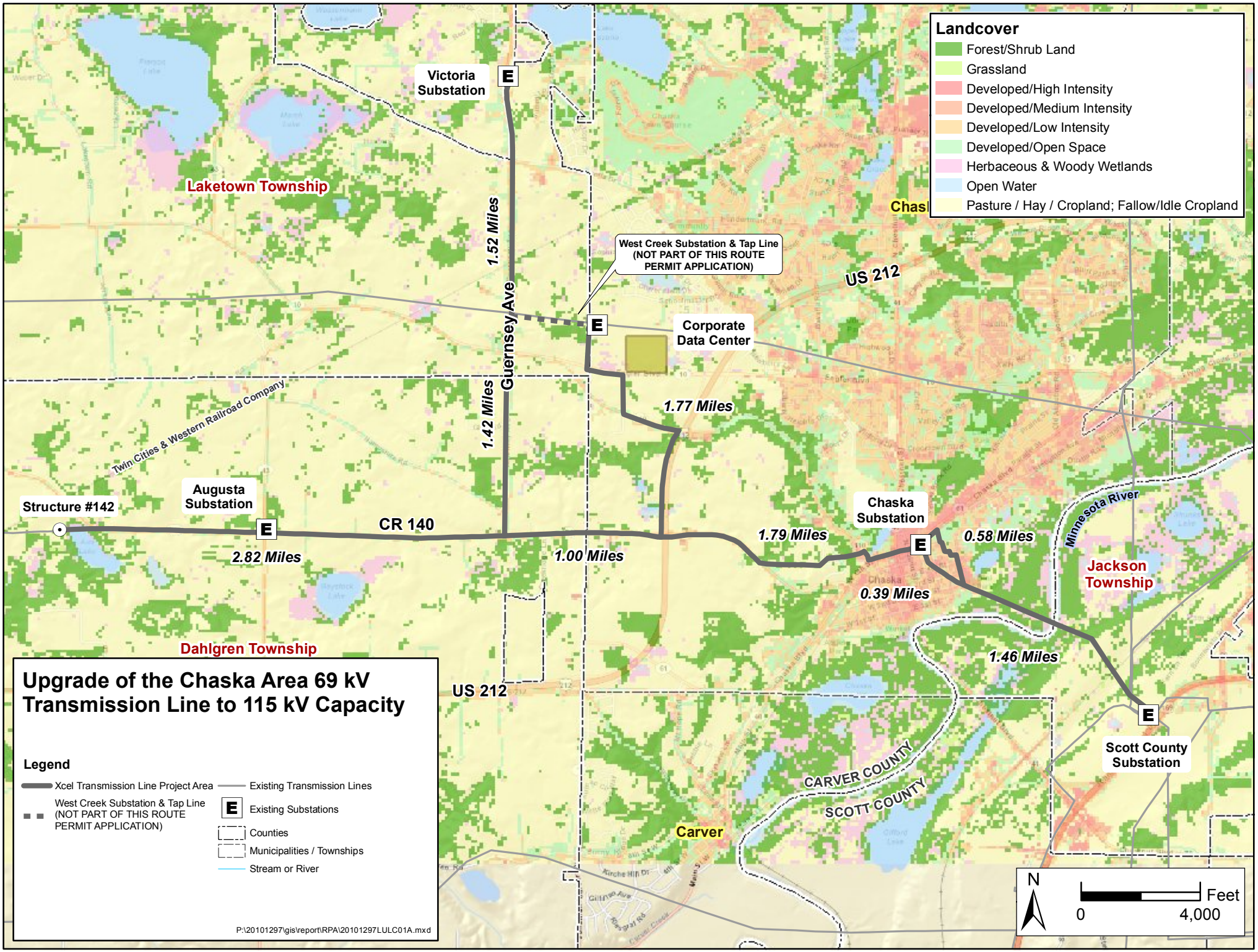
Landcover
Forest/Shrub Land
Grassland
Developed/High Intensity
Developed/Medium Intensity
Developed/Low Intensity
Developed/Open Space
Herbaceous & Woody Wetlands
Open Water
Pasture / Hay / Cropland; Fallow/Idle Cropland
Victoria Substation
Laketown Township
1.52 Miles
Guernsey Ave
West Creek Substation & Tap Line (NOT PART OF THIS ROUTE PERMIT APPLICATION)
US 212
Corporate Data Center
1.77 Miles
1.42 Miles
Twin Cities & Western Railroad Company
Structure #142
Augusta Substation
CR 140
2.82 Miles
1.00 Miles
1.79 Miles
Chaska Substation
0.58 Miles
Minnesota River
Jackson Township
0.39 Miles
Dahlgren Township
1.46 Miles
US 212
Scott County Substation
CARVER COUNTY
SCOTT COUNTY
Carver
Upgrade of the Chaska Area 69 kV Transmission Line to 115 kV Capacity
Legend
Xcel Transmission Line Project Area
West Creek Substation & Tap Line (NOT PART OF THIS ROUTE PERMIT APPLICATION)
Existing Transmission Lines
Existing Substations
Counties
Municipalities / Townships
Stream or River
P:\20101297\gis\report\RPA\20101297LULC01A.mxd
N
Feet
0
4,000